Honolulu Authority for Rapid Transportation

RESOLUTION NO. 2015-21

APPROVING NOTIFICATION TO THE CITY COUNCIL OF INTENTION TO ACQUIRE THE REAL PROPERTY IDENTIFIED AS TAX MAP KEY 1-2-003-014 BY EMINENT DOMAIN AND PUBLICATION OF A RESOLUTION AUTHORIZING ACQUISITION OF SAID PROPERTY BY EMINENT DOMAIN

WHEREAS, the Honolulu Authority for Rapid Transportation (HART) has been established pursuant to Article XVII of the Revised Charter of the City and County of Honolulu 1973, as amended (Charter); and

WHEREAS, Section 17-103.2(b) of the Charter empowers HART "to acquire by eminent domain ... all real property or any interest therein necessary for the construction, maintenance, repair, extension or operation of the fixed guideway system;" and

WHEREAS, prior to such acquisition the Charter directs HART to submit a list of real property to be acquired by eminent domain to the City Council; and

WHEREAS, the City Council may approve the acquisition by eminent domain or may object by adoption of a resolution within 45 days of the notification to acquire the real property; and

WHEREAS, the acquisition by eminent domain in fee simple of the real property identified as Tax Map Key (TMK) 1-2-003-014 and more particularly described in the attached legal description marked as Exhibit A, is necessary for the Honolulu Rail Transit Project fixed guideway system, a valid public use and purpose;

NOW, THEREFORE, BE IT RESOLVED by the Board of Directors of HART as follows:

1. That written notification to the City Council is approved, for the acquisition by eminent domain in fee simple of the real property identified above; and

2. That in the event the City Council approves or does not object to the acquisition within 45 days of notification, then HART is authorized to publish in a daily newspaper at least three days prior to Board action, the attached resolution marked as Exhibit B, authorizing acquisition by eminent domain in fee simple of the above-identified real property.

ADOPTED by the Board of the Honolulu Authority for Rapid Transportation on JUN 25 2015.

Exhibit A – Legal description of TMK 1-2-003-014
Exhibit B – Resolution No. 2015__-___ Authorizing the Acquisition of the Real Property Identified as Tax Map Key 1-2-003-014 by Eminent Domain.

Board Chair

ATTEST:

Board Administrator

Parcel 404
Being a Portion of Lot A
Being a Portion of Lot 1 in Block 10 of "Kapiolani Tract"
Being also a Portion of R.P. No. 8194, L.C. Aw. 6450, Apana 1 to Kaunuohua No Moehonua

SITUATE AT MOKAUEA, HONOLULU, ISLAND OF OAHU, HAWAII

Beginning at the East corner of this parcel of land, also being the North corner of Lot 5 in Block 10 of "Kapiolani Tract", the coordinates of said point of beginning referred to Government Survey Triangulation Station "MOKAUEA" being 4,569.31 feet South and 4,965.27 feet West, thence running by azimuths measured clockwise from true South:

1. 42° 20' 12.91 feet along a portion of Lot 5 in Block 10 of "Kapiolani Tract";

2. 132° 20' 76.96 feet along the Remainder of Parcel 404;

3. Thence along the Remainder of Parcel 404, on a curve to the left with a radius of 20.00 feet, the chord azimuth and distance being:

   87° 20' 28.28 feet;

4. 75° 07' 5.61 feet along the Remainder of Parcel 404;

5. 222° 20' 17.62 feet along the Southeast side of Mokauea Street;

6. Thence along the Southeast side of Mokauea Street and the Southwest side of Dillingham Boulevard, on a curve to the right with a radius of 20.00 feet, the chord azimuth and distance being:

   267° 20' 28.28 feet;

7. 312° 20' 80.00 feet along the Southwest side of Dillingham Boulevard to the point of beginning and containing an area of 1,359 Square Feet, more or less.

2024 North King Street
Suite 200
Honolulu HI 96819-3470
Telephone 808 842 1133
Fax 808 842 1937
eMail rmtowill@hawaii.rr.com

R. M. TOWILL CORPORATION
SINCE 1930

Planning
Engineering
Environmental Services
Photogrammetry
Surveying
Construction Management

RYAN M. SUZUKI
LICENSED PROFESSIONAL LAND SURVEYOR
No. 10059
HAWAII, U.S.A.

R. M. TOWILL CORPORATION

Description prepared by:

2024 North King Street, Suite 200
Honolulu, Hawaii 96819
June 12, 2015

Ryan M. Suzuki Exp: 4/30/16
Licensed Professional Land Surveyor
Certificate Number 10059

2024 North King Street
Suite 200
Honolulu HI 96819-3470
Telephone 808 842 1133
Fax 808 842 1937
eMail rmtowill@hawaii.rr.com

R. M. TOWILL CORPORATION
SINCE 1930

Planning
Engineering
Environmental Services
Photogrammetry
Surveying
Construction Management

Remainder of Parcel 404
Being a Portion of Lot A
Being a Portion of Lot 1 and all of Lot 2 in Block 10 of "Kapiolani Tract"
Being also a Portion of R.P. No. 8194, L.C. Aw. 6450, Apana 1 to Kaunuohua No Moehonua

SITUATE AT MOKAUEA, HONOLULU, ISLAND OF OAHU, HAWAII

Beginning at the East corner of this parcel of land, also being the South corner of Parcel 404, the coordinates of said point of beginning referred to Government Survey Triangulation Station "MOKAUEA" being 4,578.85 feet South and 4,973.96 feet West, thence running by azimuths measured clockwise from true South:

1.	42° 20'	80.09	feet along a portion of Lot 5 in Block 10 of "Kapiolani Tract";
2.	132° 20'	100.00	feet along Lot 3 in Block 10 of "Kapiolani Tract";
3.	222° 20'	55.38	feet along the Southeast side of Mokauea Street;
4.	255° 07'	5.61	feet along Parcel 404;
5.	Thence along Parcel 404, on a curve to the right with a radius of 20.00 feet, the chord azimuth and distance being:		
		267° 20'	28.28 feet;
6.	312° 20'	76.96	feet along Parcel 404 to the point of beginning and containing an area of 7,855 Square Feet, more or less.

2024 North King Street
Suite 200
Honolulu HI 96819-3470
Telephone 808 842 1133
Fax 808 842 1937
eMail rmtowill@hawaii.rr.com

R. M. TOWILL CORPORATION
SINCE 1930

Planning
Engineering
Environmental Services
Photogrammetry
Surveying
Construction Management

R. M. TOWILL CORPORATION

Description prepared by:

Ryan M. Suzuki Exp: 4/30/16
Licensed Professional Land Surveyor
Certificate Number 10059

2024 North King Street, Suite 200
Honolulu, Hawaii 96819
June 12, 2015

2024 North King Street
Suite 200
Honolulu HI 96819-3470
Telephone 808 842 1133
Fax 808 842 1937
eMail rmtowill@hawaii.rr.com

R. M. TOWILL CORPORATION
SINCE 1930

Planning
Engineering
Environmental Services
Photogrammetry
Surveying
Construction Management

Easement A
For Temporary Construction Purposes
Affecting the Remainder of Parcel 404

Being a Portion of Lot A
Same Being a Portion of Lot 1 in Block 10 of "Kapiolani Tract"
Being a Portion of Royal Patent Number 8194, Land Commission
Award Number 6450, Apana 1 to Kaumohua no Moehonua

SITUATE AT MOKAUEA, KALIHI, HONOLULU, ISLAND OF OAHU, HAWAII

Beginning at the Southeast corner of this easement, also being the South corner of Parcel 404, the coordinates of said point of beginning referred to Government Survey Triangulation Station "MOKAUEA", being 4,578.85 feet South and 4,973.96 feet West, thence running by azimuths measured clockwise from true South:

1.	42° 20'	4.00	feet along a portion of Lot 5 in Block 10 of "Kapiolani Tract";
2.	132° 20'	76.96	feet;
3.	107° 20'	15.00	feet;
4.	42° 54'	14.71	feet;
5.	132° 20'	9.30	feet;
6.	222° 20'	0.33	feet along the Southeast side of Mokauea Street;
7.	255° 07'	5.61	feet along Parcel 404;
8.	Thence along Parcel 404, on a curve to the right with a radius of 20.00 feet, the chord azimuth and distance being:		
		267° 20'	28.28 feet;
9.	312° 20'	76.96	feet along Parcel 404 to the point of beginning and containing an area of 487 Square Feet, more or less.

2024 North King Street
Suite 200
Honolulu HI 96819-3470
Telephone 808 842 1133
Fax 808 842 1937
eMail rmtowill@hawaii.rr.com

R. M. TOWILL CORPORATION
SINCE 1930

Planning
Engineering
Environmental Services
Photogrammetry
Surveying
Construction Management

RYAN M. SUZUKI
LICENSED PROFESSIONAL LAND SURVEYOR
No. 10059
HAWAII, U.S.A.

R. M. TOWILL CORPORATION

Description prepared by:

Ryan M. Suzuki Exp: 4/30/16
Licensed Professional Land Surveyor
Certificate Number 10059

2024 North King Street, Suite 200
Honolulu, Hawaii 96819
June 12, 2014

2024 North King Street
Suite 200
Honolulu HI 96819-3470
Telephone 808 842 1133
Fax 808 842 1937
eMail rmtowill@hawaii.rr.com

R. M. TOWILL CORPORATION
SINCE 1930

Planning
Engineering
Environmental Services
Photogrammetry
Surveying
Construction Management

Exhibit B

Honolulu Authority for Rapid Transportation

RESOLUTION NO. 2015-

AUTHORIZING THE ACQUISITION OF THE REAL PROPERTY IDENTIFIED AS TAX MAP KEY 1-2-003-014 BY EMINENT DOMAIN

WHEREAS, the Honolulu Authority for Rapid Transportation (HART) has been established pursuant to Article XVII of the Revised Charter of the City and County of Honolulu 1973, as amended (Charter); and

WHEREAS, Section 17-103.2(b) of the Charter empowers HART "to acquire by eminent domain. . . all real property or any interest therein necessary for the construction, maintenance, repair, extension or operation of the fixed guideway system;" and

WHEREAS, the City Council approved or did not object to the acquisition of the real property identified as Tax Map Key (TMK) 1-2-003-014 by eminent domain in fee simple after written notification by HART; and

WHEREAS, the acquisition by eminent domain in fee simple of the above-identified real property, which is more particularly described in the attached legal description marked as Exhibit A, is necessary for the Honolulu Rail Transit Project fixed guideway system, a valid public use and purpose;

NOW, THEREFORE, BE IT RESOLVED by the Board of Directors of HART as follows:

1. That acquisition by eminent domain in fee simple of the real property identified as TMK 1-2-003-014 is hereby authorized and the Corporation Counsel of the City and County of Honolulu is empowered to institute eminent domain proceedings as provided by law for the acquisition thereof; and

2. That the acquisition of the above-identified property by eminent domain is determined and declared to be for a valid public use and purpose as aforesaid; and

3. That the acquisition of the above-identified property by eminent domain is determined and declared to be necessary for the aforesaid public use and purpose; and

4. That in the process of said proceedings in eminent domain, the Corporation Counsel is authorized and empowered to negotiate

terms of settlement, subject to the approval of HART and/or the Court before which such proceedings are commenced; and

5. That the Board Administrator be directed to transmit copies of this resolution to HART and the Department of the Corporation Counsel.

ADOPTED by the Board of the Honolulu Authority for Rapid Transportation on _____.

_____
Board Chair

ATTEST:

_____
Board Administrator

Exhibit A – Legal Description of TMKS 1-2-003-014

DRAFT

Parcel 404
Being a Portion of Lot A
Being a Portion of Lot 1 in Block 10 of "Kapiolani Tract"
Being also a Portion of R.P. No. 8194, L.C. Aw. 6450, Apana 1 to Kaunuohua No Moehonua

SITUATE AT MOKAUEA, HONOLULU, ISLAND OF OAHU, HAWAII

Beginning at the East corner of this parcel of land, also being the North corner of Lot 5 in Block 10 of "Kapiolani Tract", the coordinates of said point of beginning referred to Government Survey Triangulation Station "MOKAUEA" being 4,569.31 feet South and 4,965.27 feet West, thence running by azimuths measured clockwise from true South:

1. 42° 20' 12.91 feet along a portion of Lot 5 in Block 10 of "Kapiolani Tract";

2. 132° 20' 76.96 feet along the Remainder of Parcel 404;

3. Thence along the Remainder of Parcel 404, on a curve to the left with a radius of 20.00 feet, the chord azimuth and distance being:

   87° 20' 28.28 feet;

4. 75° 07' 5.61 feet along the Remainder of Parcel 404;

5. 222° 20' 17.62 feet along the Southeast side of Mokauea Street;

6. Thence along the Southeast side of Mokauea Street and the Southwest side of Dillingham Boulevard, on a curve to the right with a radius of 20.00 feet, the chord azimuth and distance being:

   267° 20' 28.28 feet;

7. 312° 20' 80.00 feet along the Southwest side of Dillingham Boulevard to the point of beginning and containing an area of 1,359 Square Feet, more or less.

2024 North King Street
Suite 200
Honolulu HI 96819-3470
Telephone 808 842 1133
Fax 808 842 1937
eMail rmtowill@hawaii.rr.com

R. M. TOWILL CORPORATION
SINCE 1930

Planning
Engineering
Environmental Services
Photogrammetry
Surveying
Construction Management

RYAN M. SUZUKI
LICENSED PROFESSIONAL LAND SURVEYOR
No. 10059
HAWAII, U.S.A.

R. M. TOWILL CORPORATION

Description prepared by:

Ryan M. Suzuki Exp: 4/30/16
Licensed Professional Land Surveyor
Certificate Number 10059

2024 North King Street, Suite 200
Honolulu, Hawaii 96819
June 12, 2015

2024 North King Street
Suite 200
Honolulu HI 96819-3470
Telephone 808 842 1133
Fax 808 842 1937
eMail rmtowill@hawaii.rr.com

R. M. TOWILL CORPORATION
SINCE 1930

Planning
Engineering
Environmental Services
Photogrammetry
Surveying
Construction Management

Remainder of Parcel 404
Being a Portion of Lot A
Being a Portion of Lot 1 and all of Lot 2 in Block 10 of "Kapiolani Tract"
Being also a Portion of R.P. No. 8194, L.C. Aw. 6450, Apana 1 to Kaunuohua No Moehonua

SITUATE AT MOKAUEA, HONOLULU, ISLAND OF OAHU, HAWAII

Beginning at the East corner of this parcel of land, also being the South corner of Parcel 404, the coordinates of said point of beginning referred to Government Survey Triangulation Station "MOKAUEA" being 4,578.85 feet South and 4,973.96 feet West, thence running by azimuths measured clockwise from true South:

1.	42° 20'	80.09	feet along a portion of Lot 5 in Block 10 of "Kapiolani Tract";
2.	132° 20'	100.00	feet along Lot 3 in Block 10 of "Kapiolani Tract";
3.	222° 20'	55.38	feet along the Southeast side of Mokauea Street;
4.	255° 07'	5.61	feet along Parcel 404;
5.	Thence along Parcel 404, on a curve to the right with a radius of 20.00 feet, the chord azimuth and distance being:		
		267° 20'	28.28 feet;
6.	312° 20'	76.96	feet along Parcel 404 to the point of beginning and containing an area of 7,855 Square Feet, more or less.

2024 North King Street
Suite 200
Honolulu HI 96819-3470
Telephone 808 842 1133
Fax 808 842 1937
eMail rmtowill@hawaii.rr.com

R. M. TOWILL CORPORATION
SINCE 1930

Planning
Engineering
Environmental Services
Photogrammetry
Surveying
Construction Management

R. M. TOWILL CORPORATION

Description prepared by:

Ryan M. Suzuki Exp: 4/30/16
Licensed Professional Land Surveyor
Certificate Number 10059

2024 North King Street, Suite 200
Honolulu, Hawaii 96819
June 12, 2015

2024 North King Street
Suite 200
Honolulu HI 96819-3470
Telephone 808 842 1133
Fax 808 842 1937
eMail rmtowill@hawaii.rr.com

R. M. TOWILL CORPORATION
SINCE 1930

Planning
Engineering
Environmental Services
Photogrammetry
Surveying
Construction Management

Easement A
For Temporary Construction Purposes
Affecting the Remainder of Parcel 404

Being a Portion of Lot A
Same Being a Portion of Lot 1 in Block 10 of "Kapiolani Tract"
Being a Portion of Royal Patent Number 8194, Land Commission
Award Number 6450, Apana 1 to Kaumohua no Moehonua

SITUATE AT MOKAUEA, KALIHI, HONOLULU, ISLAND OF OAHU, HAWAII

Beginning at the Southeast corner of this easement, also being the South corner of Parcel 404, the coordinates of said point of beginning referred to Government Survey Triangulation Station "MOKAUEA", being 4,578.85 feet South and 4,973.96 feet West, thence running by azimuths measured clockwise from true South:

1.	42° 20'	4.00	feet along a portion of Lot 5 in Block 10 of "Kapiolani Tract";
2.	132° 20'	76.96	feet;
3.	107° 20'	15.00	feet;
4.	42° 54'	14.71	feet;
5.	132° 20'	9.30	feet;
6.	222° 20'	0.33	feet along the Southeast side of Mokauea Street;
7.	255° 07'	5.61	feet along Parcel 404;
8.	Thence along Parcel 404, on a curve to the right with a radius of 20.00 feet, the chord azimuth and distance being:		
		267° 20'	28.28 feet;
9.	312° 20'	76.96	feet along Parcel 404 to the point of beginning and containing an area of 487 Square Feet, more or less.

2024 North King Street
Suite 200
Honolulu HI 96819-3470
Telephone 808 842 1133
Fax 808 842 1937
eMail rmtowill@hawaii.rr.com

R. M. TOWILL CORPORATION
SINCE 1930

Planning
Engineering
Environmental Services
Photogrammetry
Surveying
Construction Management

RYAN M. SUZUKI
LICENSED PROFESSIONAL LAND SURVEYOR
No. 10059
HAWAII, U.S.A.

R. M. TOWILL CORPORATION

Description prepared by:

Ryan M. Suzuki Exp: 4/30/16
Licensed Professional Land Surveyor
Certificate Number 10059

2024 North King Street, Suite 200
Honolulu, Hawaii 96819
June 12, 2014

2024 North King Street
Suite 200
Honolulu HI 96819-3470
Telephone 808 842 1133
Fax 808 842 1937
eMail rmtowill@hawaii.rr.com

R. M. TOWILL CORPORATION
SINCE 1930

Planning
Engineering
Environmental Services
Photogrammetry
Surveying
Construction Management

Honolulu Authority for Rapid Transportation

STAFF SUMMARY

TITLE:	STAFF CONTACT:	DATE:
RESOLUTION NO. 2015-21 APPROVING NOTIFICATION TO THE CITY COUNCIL OF INTENTION TO ACQUIRE THE REAL PROPERTY IDENTIFIED AS TAX MAP KEY 1-2-003-014 BY EMINENT DOMAIN AND PUBLICATION OF A RESOLUTION AUTHORIZING ACQUISITION OF SAID PROPERTY BY EMINENT DOMAIN	Elizabeth Scanlon Morris Atta	6/25/2015

Type:	Goal	Focus Area	Reference Notes
☒ Action/Approval	☒ Project Delivery	☒ Livability/Land Use	
☐ Information	☐ Service Delivery	☐ Partnerships	
☐ Follow-up	☒ Resource Stewardship	☐ Agency Admin.	

1. Purpose:

Review of Notification to City Council for condemnation of land for public use, identified as Tax Map Key 1-2-003-014, and situated at 1829 Dillingham Boulevard, Honolulu, Hawaii, 96819, which is required for road widening purposes for the Honolulu Rail Transit Project (HRTP). This property, for which a 9,214 square-foot full take is required, is on the critical path for successful completion of the City Center Section of the HRTP. The property is owned by Walter S. Takara Trust et al.

HART recommends use of eminent domain to acquire the property.

2. Background/Justification

This property (Tax Map Key 1-2-003-014) was designated as a full take in the Final Environmental Impact Statement (FEIS). As required under the Uniform Relocation Assistance and Real Property Acquisition Policies Act (URA) and FTA C5010.1D, the Owners were notified of HART's intent to acquire the property. An appraisal was conducted following URA guidelines, which took into consideration all site conditions and potential impacts of the full take.

- Owner rejected the full take Offer and submitted a counteroffer for a partial take and reconfiguration of the subject structure to be performed by HART's Cost-to-Cure team. Administrative Settlement is anticipated and negotiations with the Owner are ongoing.

This parcel is being referred to eminent domain in order to adhere to the project construction timeline. Access to this parcel is needed as soon as possible in order to avoid costly delays to the project schedule and timing. Negotiations with the Owner will continue during the eminent domain process.

3. Procurement Background

N/A

4. Financial/Budget Impact

The project budget includes an estimated cost for legal action associated with the eminent domain of the property.

5. Policy Impact

There is no policy impact since this action conforms to the requirement of the URA, FTA 5010.1D and Article XVII of the Charter of the City and County of Honolulu.

6. Public Involvement

N/A

7. Alternatives

There is no feasible alternative to avoid the above-described impacts to the property.

8. Exhibits

Exhibit 1 – Offer letter dated 9/16/2014

Exhibit 2 – Appraisal Summary from Yamaguchi & Yamaguchi, Inc. dated 7/31/2014

Certified and Recommended by:

Executive Director and CEO	6/19/15 **Date**

Exhibit 1

HART

IN REPLY REFER TO:
CMS-AP00ROW-00620

HONOLULU AUTHORITY for RAPID TRANSPORTATION

Daniel A. Grabauskas
EXECUTIVE DIRECTOR AND CEO

BOARD OF DIRECTORS

Ivan M. Lui-Kwan, Esq.
CHAIR

Donald G. Horner
VICE CHAIR

George I. Atta
Robert Bunda
Michael D. Formby
Ford N. Fuchigami
William "Buzz" Hong
Keslie W.K. Hui
Damien T.K. Kim
Carrie K.S. Okinaga, Esq.

HAND-DELIVERED

September 16, 2014

Received
Walter Takara 9/24/14
Print Name Date

Walter S. Takara Trust
Hatsue Takara Trust
1829 Dillingham Boulevard
Honolulu, Hawaii 96819

Ladies and Gentlemen:

Subject: Honolulu Rail Transit Project (HRTP)
1829 Dillingham Boulevard
Parcel 404: Tax Map Key 1-2-003-014 (Full Take)
Letter of Offer

This is a follow-up to previous correspondence regarding the appraisal and acquisition of the subject property. An appraisal of your property has been completed. Based on our findings as contained in the enclosed Statement of Just Compensation, Honolulu Authority for Rapid Transportation (HART) offers to purchase your 9,214 square foot portion of your property, identified as Tax Map Key 1-2-003-014 (shown colored in yellow on the enclosed map), in fee simple, free and clear of all liens and encumbrances, for the total consideration of $2,400,000 (Two Million Four Hundred Thousand Dollars).

The total offer for acquiring your property is **$2,400,000**.

If this offer is acceptable, please sign the duplicate of this letter and the Consent to Enter and return them in the enclosed envelope by October 15, 2014. The remaining copies are for your files. Also enclosed for your information is the Appraisal Summary Statement and the General Acquisition & Relocation Information Brochure.

In accordance with federal regulations affecting real property transactions, we request your cooperation in providing us with your Taxpayer Identification Number. Please execute and return the enclosed IRS Form W-9 at the same time. The W-9 is required by our Department of Budget and Fiscal Services to release the check.

CITY AND COUNTY OF HONOLULU, Alii Place, Suite 1700, 1099 Alakea Street, Honolulu, Hawaii 96813
Phone: (808)768-6159 Fax: (808)768-5110 www.honolulutransit.org

Please call Mr. Walter "Cap" Havekorst at 799-3655 if you have any questions regarding this matter.

Sincerely,

Daniel A. Grabauskas
Executive Director and CEO

Enclosures

ACCEPTED:

WALTER S. TAKARA
Trustee of the Walter S. Takara
Revocable Trust, dated June 13, 1992.

By_____
Its

Print Name:_____

Dated: _____

HATSUE TAKARA
Trustee of the Hatsue Takara
Revocable Trust, dated June 13, 1992.

By_____
Its

Print Name:_____

Dated: _____

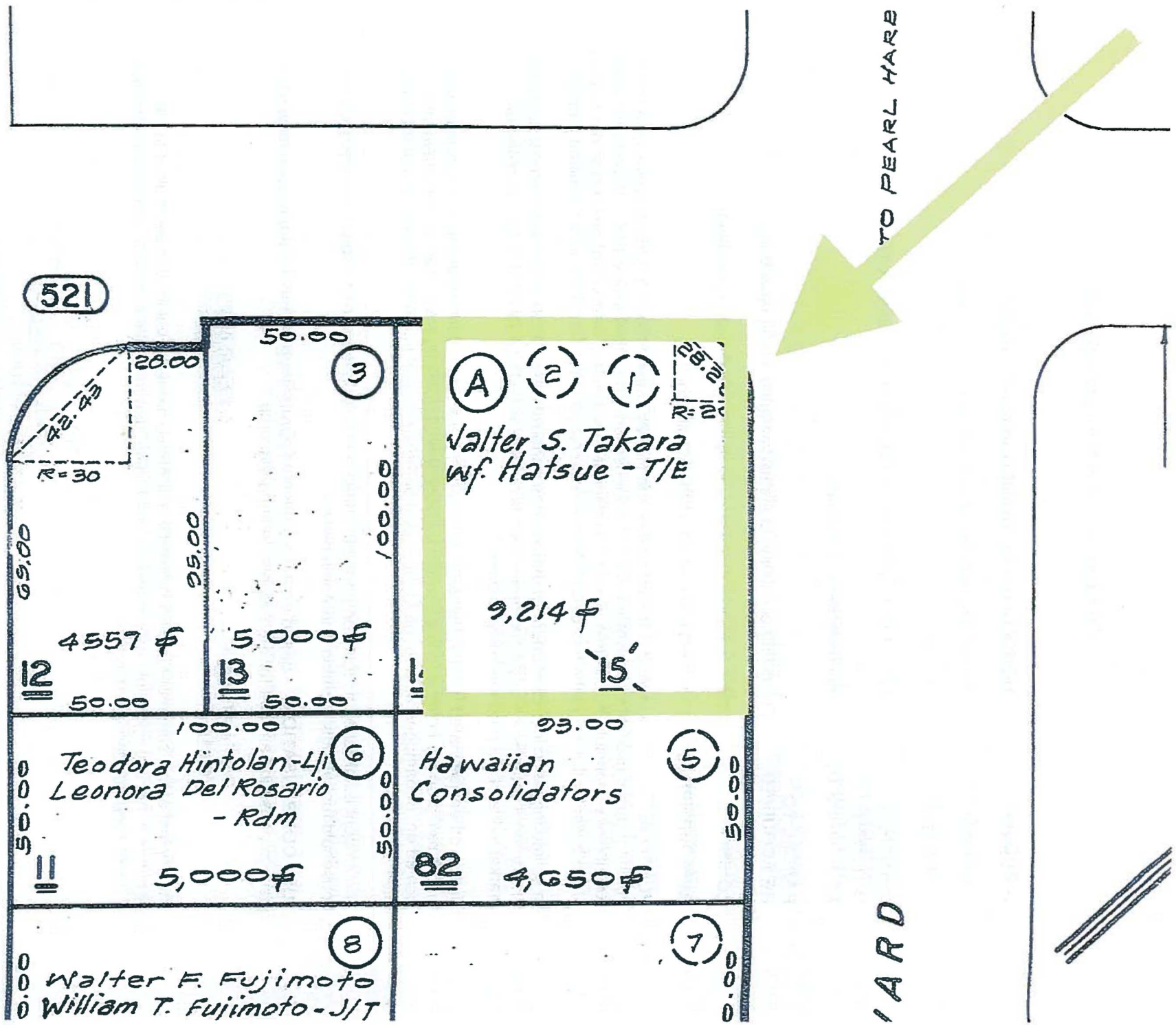

521
TO PEARL HARB
ARD
28.00
42.43
R=30
69.00
95.00
50.00
3
100.00
4557 ⌀
5,000 ⌀
12
13
50.00
50.00
A
2
1
Walter S. Takara
wf. Hatsue - T/E
9,214 ⌀
15
100.00
93.00
Teodora Hintolan-L/I
Leonora Del Rosario
- Rdm
6
Hawaiian
Consolidators
5
50.00
50.00
50.00
11
5,000 ⌀
82
4,650 ⌀
8
7
Walter F. Fujimoto
William T. Fujimoto - J/T

STATEMENT OF JUST COMPENSATION

PROJECT: HONOLULU RAIL TRANSIT PROJECT (HRTP)

LOCATION: 1829 Dillingham Boulevard Honolulu, Oahu, Hawaii

TAX MAP KEY: (1) 1-2-003-014

OWNER(S): WALTER S. TAKARA TRUST/ HATSUE TAKARA TRUST

INTEREST TO BE ACQUIRED: Unencumbered fee simple

PARCEL TO BE ACQUIRED: Full taking consisting of approximately 9,214 square feet

ZONING: IMX-1 Industrial Mixed-Use by the City & County of Honolulu

IMPROVEMENTS: 33 Year Old Warehouse/Office Building

PURPOSE: Under the United States and Hawaii Constitutions, private property cannot be taken for public use without payment of just compensation. In accordance with the Code of Federal Regulations, Honolulu Authority of Rapid Transportation submits a written statement of and summary of the basis for the amount it has established as just compensation for the above identified property.

In estimating just compensation, an appraisal was performed by a State of Hawaii licensed appraiser. The amount established as just compensation is not less than the approved appraisal of the fair market value of the property being acquired.

Unless otherwise stated in the attached letter of offer, the amount established as just compensation is for the real property being acquired, which includes land, buildings, structures, or improvements located on, or damaged as a result of the taking of the areas and interest described in the attached letter of offer.

The amount established as just compensation does not include items of personal property such as household furnishings, clothing and appliances.

JUST COMPENSATION: Based on the completed appraisal report and the appraisal review the just compensation amount for the property being acquired is:

Full Fee Taking	**$2,400,000**
TOTAL:	**$2,400,000**

The original of this statement to be tendered to the above named owner has been signed in ink. If the signature is not in original ink, as opposed to duplicating, electrostatic or other media, this Statement of Just Compensation is not valid.

Morris M. Atta
Deputy Director of Right-of-Way

APPRAISAL SUMMARY STATEMENT

PROJECT:	HONOLULU RAIL TRANSIT PROJECT (HRTP)	
ADDRESS:	1829 Dillingham Boulevard Honolulu, Oahu, Hawaii	
TAX MAP KEY:	(1) 1-2-003-014	
OWNER(S):	WALTER S TAKARA TRUST/ HATSUE TAKARA TRUST	
PARCEL AREA:	9,214 Square Feet	
PROPERTY ACQUIRED:	ALL: X	PART:___
INTEREST TO BE ACQUIRED:	Unencumbered fee simple	
ZONING:	IMX-1 Industrial Mixed-Use	
HIGHEST & BEST USE:	Commercial	
ASSESSED VALUE (2014):	LAND	$1,274,700
	BUILDING	$1,008,700
	TOTAL	$2,283,400

The Appraisal Estimate is: $2,400,000

The value of the property being acquired is based upon an appraisal prepared in accordance with accepted appraisal practices. Full and careful consideration has been given to the highest and best use for development of the property and to all features inherent in your property in order that the highest valuation possible can be made. The Appraisal Estimate and appraisal were developed and reported in conformity with Federal regulations, State statutes, and City ordinances.

CONSENT TO ENTER

The undersigned, being the owner of that certain property bearing the tax map key listed hereinbelow, hereby consents to the entry by the Honolulu Authority for Rapid Transportation ("HART"), a semi-autonomous agency of the City and County of Honolulu, and /or its representatives and consultants for the purpose stated:

PROJECT:	**Honolulu Rail Transit Project (HRTP)**
TAX MAP KEY:	**(1) 1-2-003-014**
LOCATION:	**1829 Dillingham Boulevard, Honolulu, Oahu, Hawaii**
PURPOSE:	**Construction Activities**

It is understood that this consent to enter is granted upon the following terms:

(1) That the area covered by this consent document is colored in yellow outlined on the attached map. That this consent includes the right of ingress to and egress from said consent to enter area over the land of the undersigned, adjacent thereto for all purposes in connection with this consent to enter.

(2) That this consent to enter is granted for a **nominal** consideration of $1.00.

(3) That HART shall indemnify the undersigned against loss or damage to the property of the undersigned and from liability for injury to or death of persons in the manner provided by law when such loss, damage, injury or death is caused by the negligent use of said property by HART and/or its representatives and consultants, resulting from this consent to enter.

(4) That the entire cost of the work proposed to be done and all other expenses incidental thereto will be borne by HART.

(5) That HART will, in its discretion, determine the extent of the work to be done.

(6) That this consent to enter is granted for a period of thirty-six (36) months commencing from the date of actual entry and terminating at the end of the period or upon completion of work, whichever is sooner.

(7) That HART or its representative will provide the undersigned written notification at least two weeks prior to the entry into said property by HART's contractor.

(8) That this consent to enter shall be binding upon and shall inure to the benefit of the parties hereto and their respective heirs, devisees, personal representatives, successors in trust, successors and assigns.

(9) That this consent to enter shall be null and void upon recordation of the deed or other document conveying said property to HART.

DATED: HONOLULU, HAWAII _____.

WALTER S. TAKARA

By_____
Its

Dated:_____

Phone:_____

HATSUE TAKARA

By_____
Its

Dated:_____

Phone:_____

APPROVED AS TO FORM AND
LEGALITY

_____
Deputy Corporation Counsel

APPROVED AS TO CONTENTS

_____
Honolulu Authority for Rapid Transportation

More Relocation Information

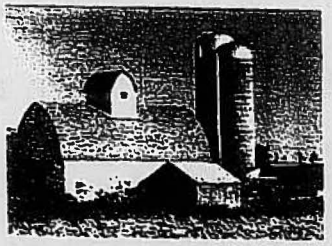

Business

A business that is relocated as a result of the project may be entitled to benefits such as:

1. *Moving and Related Costs*
2. *Reestablishment Costs*
3. *Fixed Payment*

Statements applicable to all categories and benefits listed

Please keep in mind that there are specific benefit requirements that must be met to receive any of the funds mentioned above. Your assigned relocation agent will assist you to fully understand the payments and requirements.

No one may be displaced until adequate housing has been made available to them.

All persons required to move personal property, their home, or business must be given at least 90 days to vacate.

Your Local Transit Agency will establish an appeal process should you be aggrieved by a denial of benefits or if you feel the benefits are inadequate.

A message from the FTA and your local transit agency

It is sometimes necessary to acquire private property and displace persons and businesses in order to build a transit facility that will benefit the entire community. However, we will work with you to minimize the inevitable disruption that this causes. Please feel free to contact the agency and person listed below should you have any further questions.

Revised rules for the Uniform Act were published in the Federal Register on January 4, 2005. The rules are reprinted each year in the Code of Federal Regulations, Title 49, Part 24. All Federal, State and local government agencies, as well as others receiving Federal financial assistance for public programs and projects, that require the acquisition of real property, must comply with the policies and provisions set forth in the Uniform Act and the regulation.

For further information, please contact:

FEDERAL TRANSIT ADMINISTRATION

GENERAL ACQUISITION & RELOCATION INFORMATION

FTA | U.S. DEPARTMENT OF TRANSPORTATION

FEDERAL TRANSIT ADMINISTRATION

SEE THE BACK PANEL OF THIS BROCHURE FOR INFORMATION ON CONTACTING YOUR LOCAL AGENCY

GENERAL INFORMATION

Your local transit agency may need to purchase property from you with funding from the Federal Transit Administration (FTA) in order to benefit the general public. To assure fair and consistent treatment of all persons, the FTA will require your local transit agency to follow the Uniform Relocation Assistance and Real Property Policies Act of 1970, as amended. The Uniform Act is a law passed by Congress to promote uniformity and fairness when a local transit agency must acquire property or displace persons. There are two main parts of this process:

1. *Acquisition, which is the purchase of your real estate.*
2. *Relocation which offers additional benefits should you or your business be displaced.*

Acquisition of Real Property

The purchase of real estate by a transit agency begins with the appraisal of your property. An appraiser will inspect your property to determine the value. The property owner should accompany the appraiser while making this inspection. A second appraiser will then review and approve the work of the first appraiser and will recommend a value to the local transit agency.

You should then receive a written offer to purchase your property. You will have sufficient time to consider the offer or make any counter offers that you believe is fair.

If you elect to sell your property to the local transit agency, you will be paid the full amount less any encumbrances (mortgage, lien, etc.) owed on that property. Possession of vacant property may be taken the day of closing by the local transit agency; possession of occupied property will be at an agreed future date.

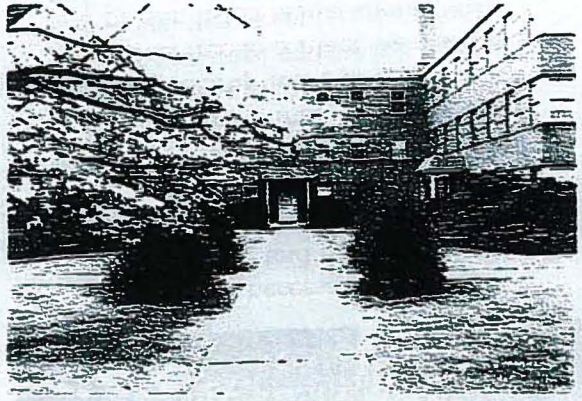

Relocation

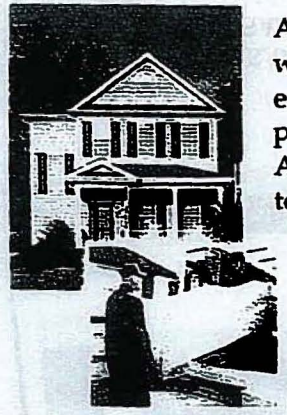

Advisory Assistance will be offered to every displaced person. A Relocation Agent will visit you to explain all of the benefits and services that you may be eligible to receive.

Below is a very brief outline of the various types of financial benefits available if you or your business are required to move.

Residential Homeowner Occupants, are those that have owned and occupied their home for at least 180 days. Typical benefits include:

1. *Moving Costs*
2. *Price Differential Payment*
3. *Increased Mortgage Interest*
4. *Incidental Closing Costs*

90 day Occupant or Tenant, is either a tenant or a homeowner that has occupied their home for less than 180 days but at least 90 days. Relocation benefits include:

1. *Moving Costs*
2. *Rental Assistance Payment/Down Payment*

Form **W-9**
(Rev. January 2011)
Department of the Treasury
Internal Revenue Service

Request for Taxpayer Identification Number and Certification

Give Form to the requester. Do not send to the IRS.

Print or type
See Specific Instructions on page 2.

Name (as shown on your income tax return)

Business name/disregarded entity name, if different from above

Check appropriate box for federal tax classification (required): ☐ Individual/sole proprietor ☐ C Corporation ☐ S Corporation ☐ Partnership ☐ Trust/estate

☐ Limited liability company. Enter the tax classification (C=C corporation, S=S corporation, P=partnership) ▶

☐ Other (see instructions) ▶

☐ Exempt payee

Address (number, street, and apt. or suite no.)

Requester's name and address (optional)

City, state, and ZIP code

List account number(s) here (optional)

Part I Taxpayer Identification Number (TIN)

Enter your TIN in the appropriate box. The TIN provided must match the name given on the "Name" line to avoid backup withholding. For individuals, this is your social security number (SSN). However, for a resident alien, sole proprietor, or disregarded entity, see the Part I instructions on page 3. For other entities, it is your employer identification number (EIN). If you do not have a number, see *How to get a TIN* on page 3.

Social security number

☐☐☐ - ☐☐ - ☐☐☐☐

Note. If the account is in more than one name, see the chart on page 4 for guidelines on whose number to enter.

Employer identification number

☐☐ - ☐☐☐☐☐☐☐

Part II Certification

Under penalties of perjury, I certify that:

1. The number shown on this form is my correct taxpayer identification number (or I am waiting for a number to be issued to me), and
2. I am not subject to backup withholding because: (a) I am exempt from backup withholding, or (b) I have not been notified by the Internal Revenue Service (IRS) that I am subject to backup withholding as a result of a failure to report all interest or dividends, or (c) the IRS has notified me that I am no longer subject to backup withholding, and
3. I am a U.S. citizen or other U.S. person (defined below).

Certification instructions. You must cross out item 2 above if you have been notified by the IRS that you are currently subject to backup withholding because you have failed to report all interest and dividends on your tax return. For real estate transactions, item 2 does not apply. For mortgage interest paid, acquisition or abandonment of secured property, cancellation of debt, contributions to an individual retirement arrangement (IRA), and generally, payments other than interest and dividends, you are not required to sign the certification, but you must provide your correct TIN. See the instructions on page 4.

Sign Here Signature of U.S. person ▶ Date ▶

General Instructions

Section references are to the Internal Revenue Code unless otherwise noted.

Purpose of Form

A person who is required to file an information return with the IRS must obtain your correct taxpayer identification number (TIN) to report, for example, income paid to you, real estate transactions, mortgage interest you paid, acquisition or abandonment of secured property, cancellation of debt, or contributions you made to an IRA.

Use Form W-9 only if you are a U.S. person (including a resident alien), to provide your correct TIN to the person requesting it (the requester) and, when applicable, to:

1. Certify that the TIN you are giving is correct (or you are waiting for a number to be issued),

2. Certify that you are not subject to backup withholding, or

3. Claim exemption from backup withholding if you are a U.S. exempt payee. If applicable, you are also certifying that as a U.S. person, your allocable share of any partnership income from a U.S. trade or business is not subject to the withholding tax on foreign partners' share of effectively connected income.

Note. If a requester gives you a form other than Form W-9 to request your TIN, you must use the requester's form if it is substantially similar to this Form W-9.

Definition of a U.S. person. For federal tax purposes, you are considered a U.S. person if you are:

- An individual who is a U.S. citizen or U.S. resident alien,
- A partnership, corporation, company, or association created or organized in the United States or under the laws of the United States,
- An estate (other than a foreign estate), or
- A domestic trust (as defined in Regulations section 301.7701-7).

Special rules for partnerships. Partnerships that conduct a trade or business in the United States are generally required to pay a withholding tax on any foreign partners' share of income from such business. Further, in certain cases where a Form W-9 has not been received, a partnership is required to presume that a partner is a foreign person, and pay the withholding tax. Therefore, if you are a U.S. person that is a partner in a partnership conducting a trade or business in the United States, provide Form W-9 to the partnership to establish your U.S. status and avoid withholding on your share of partnership income.

The person who gives Form W-9 to the partnership for purposes of establishing its U.S. status and avoiding withholding on its allocable share of net income from the partnership conducting a trade or business in the United States is in the following cases:

- The U.S. owner of a disregarded entity and not the entity,
- The U.S. grantor or other owner of a grantor trust and not the trust, and
- The U.S. trust (other than a grantor trust) and not the beneficiaries of the trust.

Foreign person. If you are a foreign person, do not use Form W-9. Instead, use the appropriate Form W-8 (see Publication 515, Withholding of Tax on Nonresident Aliens and Foreign Entities).

Nonresident alien who becomes a resident alien. Generally, only a nonresident alien individual may use the terms of a tax treaty to reduce or eliminate U.S. tax on certain types of income. However, most tax treaties contain a provision known as a "saving clause." Exceptions specified in the saving clause may permit an exemption from tax to continue for certain types of income even after the payee has otherwise become a U.S. resident alien for tax purposes.

If you are a U.S. resident alien who is relying on an exception contained in the saving clause of a tax treaty to claim an exemption from U.S. tax on certain types of income, you must attach a statement to Form W-9 that specifies the following five items:

1. The treaty country. Generally, this must be the same treaty under which you claimed exemption from tax as a nonresident alien.
2. The treaty article addressing the income.
3. The article number (or location) in the tax treaty that contains the saving clause and its exceptions.
4. The type and amount of income that qualifies for the exemption from tax.
5. Sufficient facts to justify the exemption from tax under the terms of the treaty article.

Example. Article 20 of the U.S.-China income tax treaty allows an exemption from tax for scholarship income received by a Chinese student temporarily present in the United States. Under U.S. law, this student will become a resident alien for tax purposes if his or her stay in the United States exceeds 5 calendar years. However, paragraph 2 of the first Protocol to the U.S.-China treaty (dated April 30, 1984) allows the provisions of Article 20 to continue to apply even after the Chinese student becomes a resident alien of the United States. A Chinese student who qualifies for this exception (under paragraph 2 of the first protocol) and is relying on this exception to claim an exemption from tax on his or her scholarship or fellowship income would attach to Form W-9 a statement that includes the information described above to support that exemption.

If you are a nonresident alien or a foreign entity not subject to backup withholding, give the requester the appropriate completed Form W-8.

What is backup withholding? Persons making certain payments to you must under certain conditions withhold and pay to the IRS a percentage of such payments. This is called "backup withholding." Payments that may be subject to backup withholding include interest, tax-exempt interest, dividends, broker and barter exchange transactions, rents, royalties, nonemployee pay, and certain payments from fishing boat operators. Real estate transactions are not subject to backup withholding.

You will not be subject to backup withholding on payments you receive if you give the requester your correct TIN, make the proper certifications, and report all your taxable interest and dividends on your tax return.

Payments you receive will be subject to backup withholding if:

1. You do not furnish your TIN to the requester,
2. You do not certify your TIN when required (see the Part II instructions on page 3 for details),
3. The IRS tells the requester that you furnished an incorrect TIN,
4. The IRS tells you that you are subject to backup withholding because you did not report all your interest and dividends on your tax return (for reportable interest and dividends only), or
5. You do not certify to the requester that you are not subject to backup withholding under 4 above (for reportable interest and dividend accounts opened after 1983 only).

Certain payees and payments are exempt from backup withholding. See the instructions below and the separate instructions for the Requester of Form W-9.

Also see *Special rules for partnerships* on page 1.

Updating Your Information

You must provide updated information to any person to whom you claimed to be an exempt payee if you are no longer an exempt payee and anticipate receiving reportable payments in the future from this person. For example, you may need to provide updated information if you are a C corporation that elects to be an S corporation, or if you no longer are tax exempt. In addition, you must furnish a new Form W-9 if the name or TIN changes for the account, for example, if the grantor of a grantor trust dies.

Penalties

Failure to furnish TIN. If you fail to furnish your correct TIN to a requester, you are subject to a penalty of $50 for each such failure unless your failure is due to reasonable cause and not to willful neglect.

Civil penalty for false information with respect to withholding. If you make a false statement with no reasonable basis that results in no backup withholding, you are subject to a $500 penalty.

Criminal penalty for falsifying information. Willfully falsifying certifications or affirmations may subject you to criminal penalties including fines and/or imprisonment.

Misuse of TINs. If the requester discloses or uses TINs in violation of federal law, the requester may be subject to civil and criminal penalties.

Specific Instructions

Name

If you are an individual, you must generally enter the name shown on your income tax return. However, if you have changed your last name, for instance, due to marriage without informing the Social Security Administration of the name change, enter your first name, the last name shown on your social security card, and your new last name.

If the account is in joint names, list first, and then circle, the name of the person or entity whose number you entered in Part I of the form.

Sole proprietor. Enter your individual name as shown on your income tax return on the "Name" line. You may enter your business, trade, or "doing business as (DBA)" name on the "Business name/disregarded entity name" line.

Partnership, C Corporation, or S Corporation. Enter the entity's name on the "Name" line and any business, trade, or "doing business as (DBA) name" on the "Business name/disregarded entity name" line.

Disregarded entity. Enter the owner's name on the "Name" line. The name of the entity entered on the "Name" line should never be a disregarded entity. The name on the "Name" line must be the name shown on the income tax return on which the income will be reported. For example, if a foreign LLC that is treated as a disregarded entity for U.S. federal tax purposes has a domestic owner, the domestic owner's name is required to be provided on the "Name" line. If the direct owner of the entity is also a disregarded entity, enter the first owner that is not disregarded for federal tax purposes. Enter the disregarded entity's name on the "Business name/disregarded entity name" line. If the owner of the disregarded entity is a foreign person, you must complete an appropriate Form W-8.

Note. Check the appropriate box for the federal tax classification of the person whose name is entered on the "Name" line (Individual/sole proprietor, Partnership, C Corporation, S Corporation, Trust/estate).

Limited Liability Company (LLC). If the person identified on the "Name" line is an LLC, check the "Limited liability company" box only and enter the appropriate code for the tax classification in the space provided. If you are an LLC that is treated as a partnership for federal tax purposes, enter "P" for partnership. If you are an LLC that has filed a Form 8832 or a Form 2553 to be taxed as a corporation, enter "C" for C corporation or "S" for S corporation. If you are an LLC that is disregarded as an entity separate from its owner under Regulation section 301.7701-3 (except for employment and excise tax), do not check the LLC box unless the owner of the LLC (required to be identified on the "Name" line) is another LLC that is not disregarded for federal tax purposes. If the LLC is disregarded as an entity separate from its owner, enter the appropriate tax classification of the owner identified on the "Name" line.

Other entities. Enter your business name as shown on required federal tax documents on the "Name" line. This name should match the name shown on the charter or other legal document creating the entity. You may enter any business, trade, or DBA name on the "Business name/ disregarded entity name" line.

Exempt Payee

If you are exempt from backup withholding, enter your name as described above and check the appropriate box for your status, then check the "Exempt payee" box in the line following the "Business name/ disregarded entity name," sign and date the form.

Generally, individuals (including sole proprietors) are not exempt from backup withholding. Corporations are exempt from backup withholding for certain payments, such as interest and dividends.

Note. If you are exempt from backup withholding, you should still complete this form to avoid possible erroneous backup withholding.

The following payees are exempt from backup withholding:

1. An organization exempt from tax under section 501(a), any IRA, or a custodial account under section 403(b)(7) if the account satisfies the requirements of section 401(f)(2),

2. The United States or any of its agencies or instrumentalities,

3. A state, the District of Columbia, a possession of the United States, or any of their political subdivisions or instrumentalities,

4. A foreign government or any of its political subdivisions, agencies, or instrumentalities, or

5. An international organization or any of its agencies or instrumentalities.

Other payees that may be exempt from backup withholding include:

6. A corporation,

7. A foreign central bank of issue,

8. A dealer in securities or commodities required to register in the United States, the District of Columbia, or a possession of the United States,

9. A futures commission merchant registered with the Commodity Futures Trading Commission,

10. A real estate investment trust,

11. An entity registered at all times during the tax year under the Investment Company Act of 1940,

12. A common trust fund operated by a bank under section 584(a),

13. A financial institution,

14. A middleman known in the investment community as a nominee or custodian, or

15. A trust exempt from tax under section 664 or described in section 4947.

The following chart shows types of payments that may be exempt from backup withholding. The chart applies to the exempt payees listed above, 1 through 15.

IF the payment is for . . .	THEN the payment is exempt for . . .
Interest and dividend payments	All exempt payees except for 9
Broker transactions	Exempt payees 1 through 5 and 7 through 13. Also, C corporations.
Barter exchange transactions and patronage dividends	Exempt payees 1 through 5
Payments over $600 required to be reported and direct sales over $5,000 [1]	Generally, exempt payees 1 through 7 [2]

[1] See Form 1099-MISC, Miscellaneous Income, and its instructions.

[2] However, the following payments made to a corporation and reportable on Form 1099-MISC are not exempt from backup withholding: medical and health care payments, attorneys' fees, gross proceeds paid to an attorney, and payments for services paid by a federal executive agency.

Part I. Taxpayer Identification Number (TIN)

Enter your TIN in the appropriate box. If you are a resident alien and you do not have and are not eligible to get an SSN, your TIN is your IRS individual taxpayer identification number (ITIN). Enter it in the social security number box. If you do not have an ITIN, see *How to get a TIN* below.

If you are a sole proprietor and you have an EIN, you may enter either your SSN or EIN. However, the IRS prefers that you use your SSN.

If you are a single-member LLC that is disregarded as an entity separate from its owner (see *Limited Liability Company (LLC)* on page 2), enter the owner's SSN (or EIN, if the owner has one). Do not enter the disregarded entity's EIN. If the LLC is classified as a corporation or partnership, enter the entity's EIN.

Note. See the chart on page 4 for further clarification of name and TIN combinations.

How to get a TIN. If you do not have a TIN, apply for one immediately. To apply for an SSN, get Form SS-5, Application for a Social Security Card, from your local Social Security Administration office or get this form online at *www.ssa.gov*. You may also get this form by calling 1-800-772-1213. Use Form W-7, Application for IRS Individual Taxpayer Identification Number, to apply for an ITIN, or Form SS-4, Application for Employer Identification Number, to apply for an EIN. You can apply for an EIN online by accessing the IRS website at *www.irs.gov/businesses* and clicking on Employer Identification Number (EIN) under Starting a Business. You can get Forms W-7 and SS-4 from the IRS by visiting IRS.gov or by calling 1-800-TAX-FORM (1-800-829-3676).

If you are asked to complete Form W-9 but do not have a TIN, write "Applied For" in the space for the TIN, sign and date the form, and give it to the requester. For interest and dividend payments, and certain payments made with respect to readily tradable instruments, generally you will have 60 days to get a TIN and give it to the requester before you are subject to backup withholding on payments. The 60-day rule does not apply to other types of payments. You will be subject to backup withholding on all such payments until you provide your TIN to the requester.

Note. Entering "Applied For" means that you have already applied for a TIN or that you intend to apply for one soon.

Caution: *A disregarded domestic entity that has a foreign owner must use the appropriate Form W-8.*

Part II. Certification

To establish to the withholding agent that you are a U.S. person, or resident alien, sign Form W-9. You may be requested to sign by the withholding agent even if item 1, below, and items 4 and 5 on page 4 indicate otherwise.

For a joint account, only the person whose TIN is shown in Part I should sign (when required). In the case of a disregarded entity, the person identified on the "Name" line must sign. Exempt payees, see *Exempt Payee* on page 3.

Signature requirements. Complete the certification as indicated in items 1 through 3, below, and items 4 and 5 on page 4.

1. Interest, dividend, and barter exchange accounts opened before 1984 and broker accounts considered active during 1983. You must give your correct TIN, but you do not have to sign the certification.

2. Interest, dividend, broker, and barter exchange accounts opened after 1983 and broker accounts considered inactive during 1983. You must sign the certification or backup withholding will apply. If you are subject to backup withholding and you are merely providing your correct TIN to the requester, you must cross out item 2 in the certification before signing the form.

3. Real estate transactions. You must sign the certification. You may cross out item 2 of the certification.

4. Other payments. You must give your correct TIN, but you do not have to sign the certification unless you have been notified that you have previously given an incorrect TIN. "Other payments" include payments made in the course of the requester's trade or business for rents, royalties, goods (other than bills for merchandise), medical and health care services (including payments to corporations), payments to a nonemployee for services, payments to certain fishing boat crew members and fishermen, and gross proceeds paid to attorneys (including payments to corporations).

5. Mortgage interest paid by you, acquisition or abandonment of secured property, cancellation of debt, qualified tuition program payments (under section 529), IRA, Coverdell ESA, Archer MSA or HSA contributions or distributions, and pension distributions. You must give your correct TIN, but you do not have to sign the certification.

What Name and Number To Give the Requester

For this type of account:	Give name and SSN of:
1. Individual	The individual
2. Two or more individuals (joint account)	The actual owner of the account or, if combined funds, the first individual on the account [1]
3. Custodian account of a minor (Uniform Gift to Minors Act)	The minor [2]
4. a. The usual revocable savings trust (grantor is also trustee)	The grantor-trustee [1]
b. So-called trust account that is not a legal or valid trust under state law	The actual owner [1]
5. Sole proprietorship or disregarded entity owned by an individual	The owner [3]
6. Grantor trust filing under Optional Form 1099 Filing Method 1 (see Regulation section 1.671-4(b)(2)(i)(A))	The grantor*
For this type of account:	**Give name and EIN of:**
7. Disregarded entity not owned by an individual	The owner
8. A valid trust, estate, or pension trust	Legal entity [4]
9. Corporation or LLC electing corporate status on Form 8832 or Form 2553	The corporation
10. Association, club, religious, charitable, educational, or other tax-exempt organization	The organization
11. Partnership or multi-member LLC	The partnership
12. A broker or registered nominee	The broker or nominee
13. Account with the Department of Agriculture in the name of a public entity (such as a state or local government, school district, or prison) that receives agricultural program payments	The public entity
14. Grantor trust filing under the Form 1041 Filing Method or the Optional Form 1099 Filing Method 2 (see Regulation section 1.671-4(b)(2)(i)(B))	The trust

[1] List first and circle the name of the person whose number you furnish. If only one person on a joint account has an SSN, that person's number must be furnished.

[2] Circle the minor's name and furnish the minor's SSN.

[3] You must show your individual name and you may also enter your business or "DBA" name on the "Business name/disregarded entity" name line. You may use either your SSN or EIN (if you have one), but the IRS encourages you to use your SSN.

[4] List first and circle the name of the trust, estate, or pension trust. (Do not furnish the TIN of the personal representative or trustee unless the legal entity itself is not designated in the account title.) Also see *Special rules for partnerships* on page 1.

*Note. Grantor also must provide a Form W-9 to trustee of trust.

Note. If no name is circled when more than one name is listed, the number will be considered to be that of the first name listed.

Secure Your Tax Records from Identity Theft

Identity theft occurs when someone uses your personal information such as your name, social security number (SSN), or other identifying information, without your permission, to commit fraud or other crimes. An identity thief may use your SSN to get a job or may file a tax return using your SSN to receive a refund.

To reduce your risk:

- Protect your SSN,
- Ensure your employer is protecting your SSN, and
- Be careful when choosing a tax preparer.

If your tax records are affected by identity theft and you receive a notice from the IRS, respond right away to the name and phone number printed on the IRS notice or letter.

If your tax records are not currently affected by identity theft but you think you are at risk due to a lost or stolen purse or wallet, questionable credit card activity or credit report, contact the IRS Identity Theft Hotline at 1-800-908-4490 or submit Form 14039.

For more information, see Publication 4535, Identity Theft Prevention and Victim Assistance.

Victims of identity theft who are experiencing economic harm or a system problem, or are seeking help in resolving tax problems that have not been resolved through normal channels, may be eligible for Taxpayer Advocate Service (TAS) assistance. You can reach TAS by calling the TAS toll-free case intake line at 1-877-777-4778 or TTY/TDD 1-800-829-4059.

Protect yourself from suspicious emails or phishing schemes. Phishing is the creation and use of email and websites designed to mimic legitimate business emails and websites. The most common act is sending an email to a user falsely claiming to be an established legitimate enterprise in an attempt to scam the user into surrendering private information that will be used for identity theft.

The IRS does not initiate contacts with taxpayers via emails. Also, the IRS does not request personal detailed information through email or ask taxpayers for the PIN numbers, passwords, or similar secret access information for their credit card, bank, or other financial accounts.

If you receive an unsolicited email claiming to be from the IRS, forward this message to *phishing@irs.gov*. You may also report misuse of the IRS name, logo, or other IRS property to the Treasury Inspector General for Tax Administration at 1-800-366-4484. You can forward suspicious emails to the Federal Trade Commission at: *spam@uce.gov* or contact them at *www.ftc.gov/idtheft* or 1-877-IDTHEFT (1-877-438-4338).

Visit IRS.gov to learn more about identity theft and how to reduce your risk.

Privacy Act Notice

Section 6109 of the Internal Revenue Code requires you to provide your correct TIN to persons (including federal agencies) who are required to file information returns with the IRS to report interest, dividends, or certain other income paid to you; mortgage interest you paid; the acquisition or abandonment of secured property; the cancellation of debt; or contributions you made to an IRA, Archer MSA, or HSA. The person collecting this form uses the information on the form to file information returns with the IRS, reporting the above information. Routine uses of this information include giving it to the Department of Justice for civil and criminal litigation and to cities, states, the District of Columbia, and U.S. possessions for use in administering their laws. The information also may be disclosed to other countries under a treaty, to federal and state agencies to enforce civil and criminal laws, or to federal law enforcement and intelligence agencies to combat terrorism. You must provide your TIN whether or not you are required to file a tax return. Under section 3406, payers must generally withhold a percentage of taxable interest, dividend, and certain other payments to a payee who does not give a TIN to the payer. Certain penalties may also apply for providing false or fraudulent information.

Exhibit 2

Yamaguchi &
Yamaguchi, Inc.
Real Estate Appraisal &
Consulting Services

July 31, 2014

Mr. Todd Salvatore
Project Manager
Paragon Partners Ltd. for the Honolulu Authority for Rapid Transportation
5762 Bolsa Ave., Suite 201
Huntington Beach, CA 92649

Re: Honolulu Rail Transit Project
Whole Parcel Acquisition
Parcel Designation: (1) 1-2-003-014; 9,214 square feet
HART RW Parcel 404
1829 Dillingham Boulevard, Honolulu, Hawaii 96819

Dear Mr. Salvatore,

At your request, we have appraised a real property interest for the above real estate. Our objective was to form one or more opinions about the market value for a 100% ownership interest in the subject property's fee simple estate assuming no liens or encumbrances other than normal covenants and restrictions of record.

The purpose of this appraisal report is to assist the Honolulu Authority for Rapid Transportation in the whole parcel *Eminent Domain* acquisition proceeding of the subject parcel as part of the Honolulu Rail Transit Project.

As a preview, the subject property physically consists of a mostly rectangular, parcel constituting 9,214 square feet and is zoned IMX-1 Industrial Mixed-Use. It is improved with a 33-year old warehouse/office building consisting of a 1st level covered parking area of 2,219 square feet, 1st level warehouse 4,490 square feet and a 2nd level office of 6,709 square feet.

This valuation contains analyses, opinions, and conclusions along with market data and reasoning appropriate for the scope of work detailed later herein. It was prepared solely for the intended use and intended user(s) explicitly identified in the attached report. Unauthorized users do so at their own risk. The appraisal is communicated in the attached Appraisal report, and conforms to the version of the Uniform Standards of Professional Appraisal Practice (USPAP) in effect on this report's preparation date of May 31, 2014.

For purposes of this appraisal report the definition of market value from the fifth edition of the *Uniform Appraisal Standards for Federal Land Acquisitions* was utilized and is defined in the Market Value Criterion section of this report.

This letter is not an appraisal report hence it must not be removed from the attached 169-page report. If this letter is disjoined from the attached appraisal report, then the value opinions set forth in this letter are invalid because the analyses, opinions, and conclusions cannot be properly understood.

In general, valuation of the subject property involves no atypical issues. All value opinions are affected by all the information, extraordinary assumptions, hypotheses, general limiting conditions, facts, descriptions, and disclosures stated in the attached appraisal report. After careful consideration of all factors pertaining to and influencing value, the data and analysis thereof firmly supports the following final value opinion(s) for the subject property as of May 31, 2014:

$2,400,000 "As Is" (Whole Parcel Acquisition)

Thank you for your business. Let us know how we may further serve you.

Jon F. Yamaguchi, CRE, FRICS, SRPA, SRA
President / CEO
Certified General Appraiser
Hawaii License CGA 31
License Expiration Date: 12/31/2015