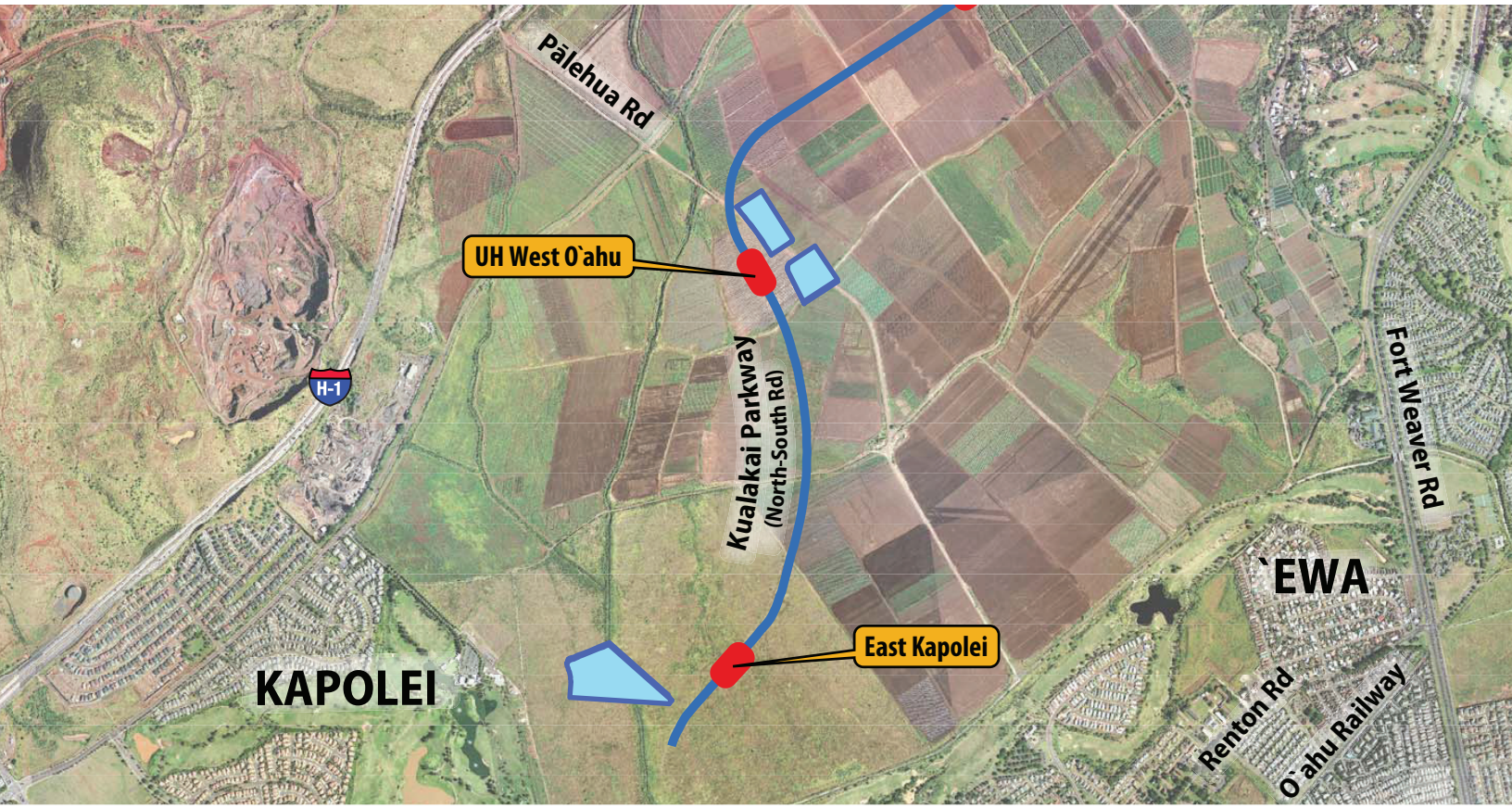

WEST O`AHU STATION GROUP
RAIL STATION DESIGN COMMUNITY INFORMATIONAL MEETING

East Kapolei Station

UH West O`ahu Station

Join us for a community informational meeting on two stations in the West O`ahu Station Group. View updated rail station designs, check out informational displays, talk to HART representatives, and share your ideas on the station design and cultural programs.

For more information, please contact the project hotline at **(808) 566-2299** or via email at **info@HonoluluTransit.org**. You can also visit the project website at **www.HonoluluTransit.org**.

Tuesday, July 30, 2013

6:00 p.m. Registration and Open House
6:30 p.m. Program Begins
8:30 p.m. Meeting Adjourns

Kapolei Hale City Hall Conference Room A & B
1000 Ulu `Ohi`a Street • Kapolei, HI 96707

HART
HONOLULU AUTHORITY FOR RAPID TRANSPORTATION