TRAFFIC UPDATE - Kamehameha Highway

Week of August 28, 2016

All Along Kamehameha Highway

PEARL CITY

TONIGHT Friday, August 26
LOCATION: H-1 Freeway from Kaahumanu Overpass to Waiawa Rd
Nighttime: 7:30 p.m. to 5:30 a.m.
The inside eastbound lanes of the H-1 freeway between the Kaahumanu overpass and Waiawa Road will be closed. The Pearlridge/Waimalu off-ramp will be closed at this time. Motorists will be detoured to the next exit.
Nighttime: 8 p.m. to 11 a.m.
The inside westbound lanes of the H-1 freeway between the Kaahumanu overpass and Waiawa Road will be closed.

Sunday, August 28 to Friday, September 2, 2016

LOCATION: H-1 Freeway from Kaahumanu Overpass to Waiawa Rd
Nighttime: 9 p.m. to 3:30 a.m., Sunday to Thursday; 7:30 p.m. to 5:30 a.m., Friday
The inside eastbound lanes of the H-1 freeway between the Kaahumanu overpass and Waiawa Road will be closed. The Pearlridge/Waimalu off-ramp will be closed at this time. Motorists will be detoured to the next exit.
Nighttime: 10 p.m. to 4:30 a.m., Sunday to Thursday; 8 p.m. to 11 a.m., Friday
The inside westbound lanes of the H-1 freeway between the Kaahumanu overpass and Waiawa Road will be closed.

Monday, August 22 to Saturday, August 27, 2016
LOCATION: Waiawa Road to Acacia Road
24 Hours a Day, Seven Days a Week
The inside lane of westbound Kamehameha Highway will be closed.

Daytime: 7 a.m. to 3:30 p.m., Monday to Saturday
The left turn on westbound Kamehameha Highway at Acacia Road will be closed. Westbound motorists will be detoured to Waiawa Road. The inside left- turn of eastbound Kamehameha Highway will be closed.
Daytime: 8:30 a.m. to 3:30 p.m., Monday to Saturday
The inside left-turn lane of eastbound Kamehameha Highway will be closed.
Nighttime: 5:30 p.m. to 5:30 a.m., Monday to Saturday
One lane of eastbound Kamehameha Highway will be closed.
Nighttime: 8 p.m. to 5:30 a.m., Monday to Saturday
One lane of westbound Kamehameha Highway will be closed.

LOCATION: Acacia Road to Waimano Home Road
24 Hours a Day, Seven Days a Week
A single inside lane of eastbound and westbound Kamehameha Highway will be closed. Two eastbound lanes will remain open during peak travel times.
Daytime: 7 a.m. to 3:30 p.m., Monday to Saturday
The inside lane of westbound Kamehameha will be closed.
The inside left-turn of eastbound Kamehameha Highway will be closed.
Nighttime: 5:30 p.m. to 5:30 a.m., Monday to Saturday
One lane of eastbound Kamehameha Highway will be closed.
Nighttime: 8 p.m. to 5:30 a.m., Monday to Saturday
One lane of westbound Kamehameha Highway will be closed.

LOCATION: Waimano Home Road to Puu Momi Street
24 Hours a Day, Seven Days a Week
A single inside lane of eastbound Kamehameha Highway will be closed. Two eastbound lanes will remain open during peak travel times.
Daytime: 7 a.m. to 3:30 p.m., Monday to Saturday
The inside westbound lane of Kamehameha Highway will be closed. The inside left-turn of westbound Kamehameha Highway will be closed.
Daytime: 8:30 a.m. to 3:30 p.m., Monday to Saturday
The inside eastbound and inside westbound left-turn lanes of Kamehameha Highway will be closed.
The inside lane of eastbound Kamehameha Highway will be closed.
Nighttime: 5:30 p.m. to 5:30 a.m., Monday to Saturday
One lane of eastbound Kamehameha Highway will be closed.
Nighttime: 8 p.m. to 5:30 a.m., Monday to Saturday
One lane of westbound Kamehameha Highway will be closed.

LOCATION: Puu Momi St to Puu Poni St
24 Hours a Day, 7 Days a Week
A single inside lane on eastbound Kamehameha Highway will be closed. Two eastbound lanes will remain open during peak travel times.
The left-turn on westbound Kamehameha Highway will be closed. Motorists will be detoured to Waimano Home Road.

Daytime: 7 a.m. to 3:30 p.m., Monday to Saturday
The inside westbound lane of Kamehameha Highway will be closed.
The westbound left-turn onto Puu Poni Street will be closed. Motorists will be detoured to Kuleana Road.

Nighttime: 5:30 p.m. to 5:30 a.m., Monday to Saturday
One lane of eastbound Kamehameha Highway will be closed.
Nighttime: 8 p.m. to 5:30 a.m., Monday to Saturday
One lane of westbound Kamehameha Highway will be closed.

LOCATION: Puu Poni Street to Kuleana Road
24 Hours a Day, Seven Days a Week
A single inside lane on eastbound Kamehameha Highway will be closed. Two eastbound lanes will remain open during peak travel times.

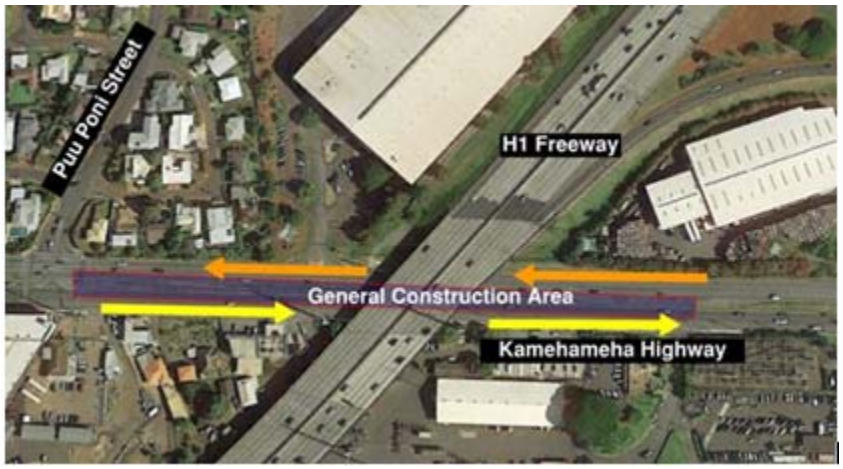

Daytime: 7 a.m. to 3:30 p.m., Monday to Friday
The outside lane of westbound Kamehameha Highway will be closed.
Nighttime: 8 p.m. to 5 a.m., Monday to Saturday
The westbound lanes of Kamehameha Highway will be closed. Motorists will be detoured to a temporary lane on the eastbound side of Kamehameha Highway. Motorists will be detoured to Kaahumanu Street. Business access will be maintained.

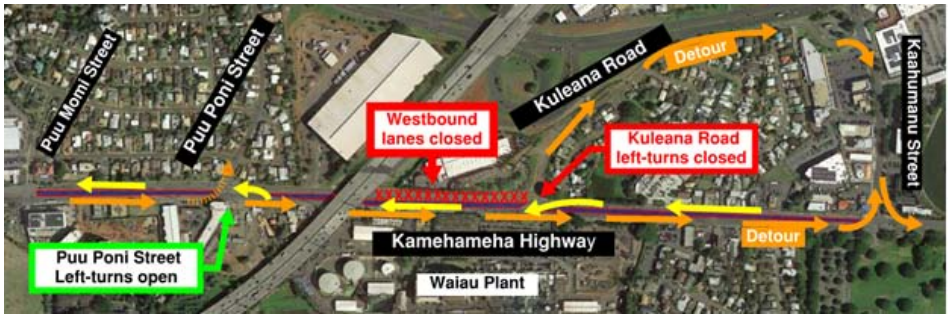

LOCATION: Kuleana Rd to Kaahumanu St
24 Hours a Day, Seven Days a Week
A single inside lane on eastbound Kamehameha Highway and a single lane on westbound Kamehameha Highway will be closed. The westbound left turn at Kulamoi Place will be closed. Left-turn motorists on northbound Kulamoi Place will be detoured to Hekaha Street. Westbound left-turn motorists will be detoured to Kuleana Road or Waimano Home Road.
Nighttime: 5:30 p.m. to 5:30 a.m., Monday to Saturday
Alternating lanes of eastbound Kamehameha Highway will be closed.
Nighttime: 8 p.m. to 7 a.m., Monday to Saturday
Alternating lanes of westbound Kamehamhea Highway will be closed.

AIEA

Sunday, August 28 to Friday, September 2, 2016
LOCATION: Kaahumanu St to Hekaha St
24 Hours a Day, Seven Days a Week
A single inside lane on eastbound Kamehameha Highway and a single lane on westbound Kamehameha Highway will be closed
Daytime: 7 a.m. to 2:30 p.m., Monday to Saturday
The outside lane of westbound Kamehameha Highway will be closed.
Nighttime: 5:30 p.m. to 5:30 a.m., Monday to Saturday
The inside lane of eastbound Kamehameha Highway will be closed.
Nighttime: 8 p.m. to 7 a.m., Monday to Saturday
The inside lane of westbound Kamehameha Highway will be closed.

LOCATION: Hekaha St to Kanuku St
24 Hours a Day, Seven days a Week
A single lane on eastbound Kamehameha Highway and a single inside lane on westbound Kamehameha Highway will be closed.
Daytime: 7 a.m. to 2:30 p.m., Monday to Saturday
The outside lane of westbound Kamehameha Highway will be closed.
Nighttime: 8 p.m. to 5:30 a.m., Monday to Saturday
No eastbound left-turns and no crossing on Kamehameha Highway at the Hekaha Street intersection. The outside westbound lane of Kamehameha Highway will be closed. Motorists will be detoured to Kanuku Street. **Business and resident access will be maintained.**

Daytime: 7 a.m. to 2:30 p.m., Monday to Saturday
The outside lane of westbound Kamehameha Highway will be closed.
Nighttime: 8 p.m. to 5:30 a.m., Monday to Saturday
The westbound lanes of Kamehameha Highway between Kaonihi Street and Kanuku Street will be closed. Drivers will be detoured to Moanalua Loop and Kanuku Street. Pedestrian and business access will be maintained.

LOCATION: Kaonohi St to Pali Momi St
24 Hours a Day, Seven Days a Week
A single lane on eastbound Kamehameha Highway and a single inside lane on westbound Kamehameha Highway will be closed.
Daytime: 7 a.m. to 2:30 p.m., Monday to Saturday
The outside lane of westbound Kamehameha Highway will be closed.
Nighttime: 5:30 p.m. to 5:30 a.m., Monday to Saturday
A single lane of eastbound Kamehameha Highway will be closed.
Nighttime: 8 p.m. to 7 a.m., Monday to Saturday
A single lane of westbound Kamehameha Highway will be closed.

LOCATION: Pali Momi St to Honomanu St
24 Hours a Day, Seven Days a Week
A single lane on eastbound Kamehameha Highway and a single inside lane on westbound Kamehameha Highway will be closed.
Daytime: 7 a.m. to 2:30 p.m., Monday to Saturday
The inside lane of westbound Kamehameha Highway will be closed.
Nighttime: 5:30 p.m. to 5:30 a.m., Monday to Saturday
The inside lane of eastbound Kamehameha Highway will be closed.
Nighttime: 8 p.m. to 7 a.m., Monday to Saturday
The inside lane of westbound Kamehameha Highway will be closed

LOCATION: Honomanu Street to Salt Lake Boulevard
24 hours a day, seven days a week
A single lane on eastbound Kamehameha Highway and a single inside lane on westbound Kamehameha Highway will be closed. Westbound traffic at the Moanalua Freeway merge will be contraflowed to the eastbound lanes 24/7. One lane of traffic will remain open in each direction.

Access to and from Aiea Bay State Recreation Area will be unaffected.

Daytime: 8:30 a.m. 3:30 p.m., Monday to Friday
No left-turns and no crossing on Kamehameha Highway at the Honomanu Street/McGrew Loop intersection. Eastbound motorists will be detoured to Salt Lake Boulevard. Westbound motorists will be detoured to Aiea Kai Place.

Daytime: 8:30 a.m. to 3:30 p.m., Monday & Wednesday
No left-turns and no crossing on Kamehameha Highway at the Honomanu Street/McGrew Loop intersection

Nighttime: 8 p.m. to 5:30 a.m., Monday to Friday
No left-turns and no crossing on Kamehameha Highway at the Honomanu Street/McGrew Loop intersection.

Daytime: 7 a.m. to 3:30 p.m., Monday to Saturday
The outside lane of westbound Kamehameha Highway will be closed.

<u>LOCATION: Salt Lake Boulevard to Kohomua Street</u>
24 Hours a day, 7 days a week

Single outside lane and the right-turn lane of westbound Kamehameha Highway will be closed. Right-turn open to Salt Lake Boulevard via the through-lane.
Daytime: 7 a.m., to 3:30 p.m., Monday to Saturday
The outside lane of westbound Kamehameha Highway will be closed.
Nighttime: 8 p.m. to 7 a.m., Monday to Friday
The outside lane of westbound Kamehameha Highway will be closed.

Noise Impact: During Potholing, vac truck, drilling, and excavation work, expect increased noise levels from the unloading of materials and general machinery sounds.

Shoulder and median work signage/cone along the side of the road will mark the work area. Motorists are advised to drive with caution and provide a safe distance between their vehicles, the construction workers and equipment.