

## TRAFFIC UPDATE - Kamehameha Highway

### Week of April 29, 2018

#### PEARL CITY

**Sunday, April 29, 2018 to Saturday, May 5, 2018**

**LOCATION: Waimano Home Road to Puu Momi Street**

**24 Hours a Day, Seven Days a Week**

A single inside lane on eastbound Kamehameha Highway will be closed. Two eastbound lanes will remain open during peak travel times.

**LOCATION: Puu Momi Street to Puu Poni Street**

**24 Hours a Day, 7 Days a Week**

A single lane on eastbound Kamehameha Highway will be closed. Two eastbound lanes will remain open during peak travel times.

**LOCATION: Puu Poni Street to Kuleana Road**

**24 Hours a Day, Seven Days a Week**

A single inside lane on eastbound Kamehameha Highway will be closed. Two eastbound lanes will remain open during peak travel times.

**LOCATION: Kuleana Road to Kaahumanu Street**

**24 Hours a Day, Seven Days a Week**

A single lane on westbound Kamehameha Highway will be closed.

#### AIEA

**Sunday, April 29, 2018 to Saturday, May 5, 2018**

**LOCATION: Kaahumanu Street to Hekaha Street**

**24 Hours a Day, Seven Days a Week**

A single lane on westbound Kamehameha Highway will be closed.

**LOCATION: Hekaha Street to Kanuku Street**

**24 Hours a Day, Seven Days a Week**

One outside lane on westbound Kamehameha Highway will be closed.

**LOCATION: Kanuku Street to Kaonohi Street**

**24 Hours a Day, Seven Days a Week**

The middle lane of westbound Kamehameha Highway will be closed. Please be aware of traffic pattern changes in this area as contractors begin overhead structures installation. Two travel lanes will remain open during peak travel times.

**Daytime: 7:00 a.m. to 2:30 p.m., Monday to Saturday**

Alternating lanes of westbound Kamehameha Highway will be closed. One of the right-turn lanes from southbound Kaonohi Street onto westbound Kamehameha Highway will be closed. Pedestrian sidewalks may also be closed to accommodate work.

**Daytime: 8:30 a.m. to 3:30 p.m., Monday to Saturday**

Up to two alternating lanes of eastbound Kamehameha Highway will be closed. Pedestrian sidewalks may also be closed to accommodate work.

**LOCATION: Salt Lake Boulevard between Kalaloa Street and Kamehameha Highway**

**Daytime: 8:30 a.m. to 3:30 p.m., Monday to Saturday**

Up to two alternating lanes of Salt Lake Boulevard will be closed between Kalaloa Street and Kamehameha Highway. Bicycle lanes and pedestrian sidewalks may also be closed to accommodate work. Pedestrians will be rerouted to the sidewalk on the opposite side of the road.

**LOCATION: Salt Lake Boulevard Outbound to Salt Lake Boulevard Inbound**

**24 Hours a Day, Seven Days a Week**

A single lane on westbound Kamehameha Highway will be closed. Pedestrians will be rerouted to the sidewalk on the opposite side of the road.

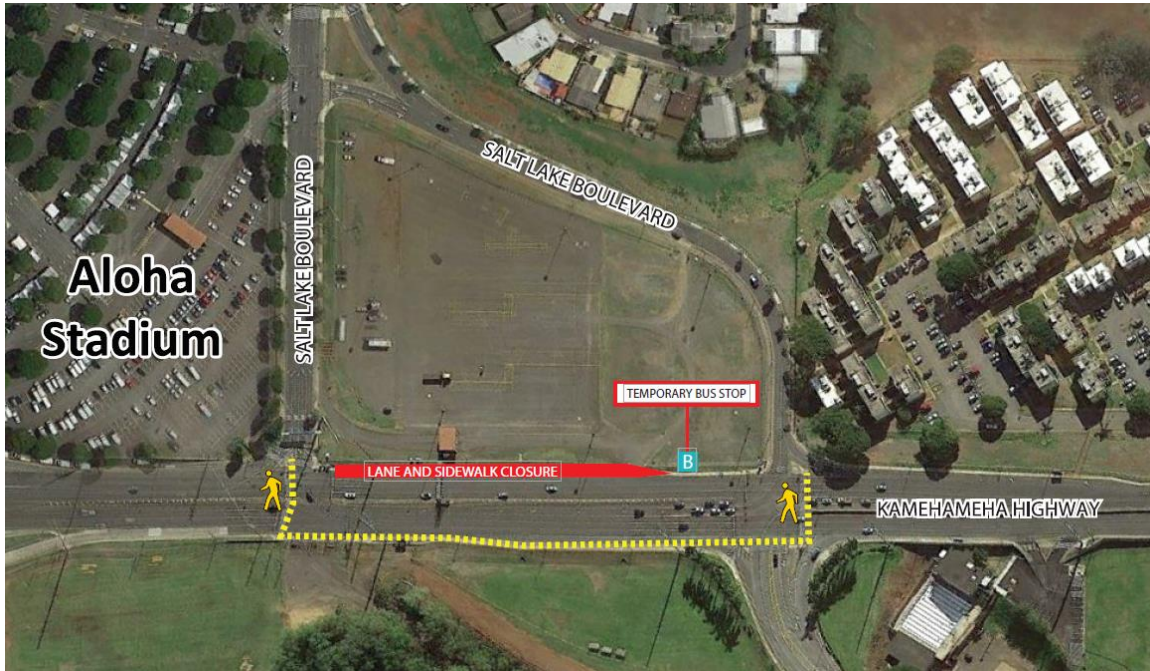

**Noise Impact:** During potholing, vac truck, drilling and excavation work, expect increased noise levels from the unloading of materials and general machinery sounds. Shoulder and median work signage/cones along the side of the road will mark the work area. Motorists are advised to drive with caution and provide a safe distance between their vehicles, the construction workers and equipment.

**Please be advised that intermittent, roving lane closures along Kamehameha Highway may be necessary for maintenance.**