	A	B	C	D	E	F	G	H	I	J	K	L	M	N
1		Purpose	Journey To/From Work				Journey At Work (JAW)		Non-Work Related					
2			(JTW)						(NWR)					
3	Existing	Coefficient	HBW	HBNW	WB	NB	WB	NB	HBK12	HBCol	HBShp	HBOth	NHB	
4		**Generic**												
5		In-vehicle Time	-0.0185	-0.0185	-0.0185	-0.0185	-0.0181	-0.0181	-0.0110	-0.0185	-0.0181	-0.0181	-0.0181	
6		Walk time	-0.0370	-0.0370	-0.0370	-0.0370	-0.0362	-0.0362	-0.0220	-0.0370	-0.0362	-0.0362	-0.0362	
7		Wait time	-0.0318	-0.0318	-0.0318	-0.0318	-0.0362	-0.0362	-0.0185	-0.0318	-0.0362	-0.0362	-0.0362	
8		Cost	-0.0031	-0.0031	-0.0031	-0.0031	-0.0449	-0.0449	-0.0040	-0.0031	-0.0449	-0.0449	-0.0449	
9		Transfers	-0.0918	-0.0918	-0.0918	-0.0918	-0.2172	-0.2172	-0.1110	-0.0918	-0.2172	-0.2172	-0.2172	
10														
11		**Nesting Coefficient**												
12		Access	0.447	0.447	0.447	0.447	0.447	0.447	0.447	0.447	0.447	0.447	0.447	
13		Path	0.447	0.447	0.447	0.447	0.447	0.447	0.447	0.447	0.447	0.447	0.447	
14		Lot	0.9	0.9	0.9	0.9	0.9	0.9	0.9	0.9	0.9	0.9	0.9	
15		Auto	0.85	0.85	0.85	0.85	0.85	0.85	0.85	0.85	0.85	0.85	0.85	
16		Occupancy	0.75	0.75	0.75	0.75	0.75	0.75	0.75	0.75	0.75	0.75	0.75	
17		Auxiliary	1	1	1	1	1	1	1	1	1	1	1	
18														
19														
20		Purpose	Journey To/From Work				Journey At Work (JAW)		Non-Work Related					
21			(JTW)						(NWR)					
22	Variable Relationships	Coefficient	HBW	HBNW	WB	NB	WB	NB	HBK12	HBCol	HBShp	HBOth	NHB	
23		**Generic**												
24		In-vehicle Time	1.0000	1.0000	1.0000	1.0000	1.0000	1.0000	1.0000	1.0000	1.0000	1.0000	1.0000	
25		Walk time	2.0000	2.0000	2.0000	2.0000	2.0000	2.0000	2.0000	2.0000	2.0000	2.0000	2.0000	
26		Wait time	3.4378	3.4378	3.4378	3.4378	4.0000	4.0000	3.3636	3.4378	4.0000	4.0000	4.0000	
27		Cost	0.1676	0.1676	0.1676	0.1676	2.4807	2.4807	0.3636	0.1676	2.4807	2.4807	2.4807	
28		Transfers	4.9622	4.9622	4.9622	4.9622	12.0000	12.0000	10.0909	4.9622	12.0000	12.0000	12.0000	
29														
30	Proposed Values	**Generic**												
31		In-vehicle Time	-0.0250	-0.0250	-0.0250	-0.0250	-0.0200	-0.0200	-0.0100	-0.0250	-0.0100	-0.0100	-0.0100	
32		Walk time	-0.0500	-0.0500	-0.0500	-0.0500	-0.0400	-0.0400	-0.0200	-0.0500	-0.0200	-0.0200	-0.0200	
33		1st Wait <5	-0.0500	-0.0500	-0.0500	-0.0500	-0.0400	-0.0400	-0.0200	-0.0500	-0.0200	-0.0200	-0.0200	
34		1st Wait >5	-0.0250	-0.0250	-0.0250	-0.0250	-0.0200	-0.0200	-0.0100	-0.0250	-0.0100	-0.0100	-0.0100	
35		Transfer Wait	-0.0500	-0.0500	-0.0500	-0.0500	-0.0400	-0.0400	-0.0200	-0.0500	-0.0200	-0.0200	-0.0200	
36		Cost	-0.0042	-0.0042	-0.0042	-0.0042	-0.0050	-0.0050	-0.0084	-0.0042	-0.0084	-0.0084	-0.0084	Non-Work
37		Transfers	-0.1241	-0.1241	-0.1241	-0.1241	-0.2400	-0.2400	-0.1200	-0.1241	-0.1200	-0.1200	-0.1200	
38														
39		**Nesting Coefficient**												
40		Access	0.5	0.5	0.5	0.5	0.5	0.5	0.5	0.5	0.5	0.5	0.5	Walk & Drive

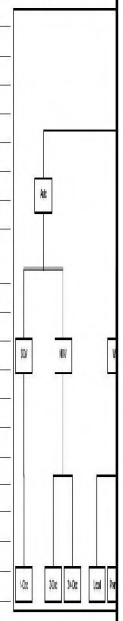

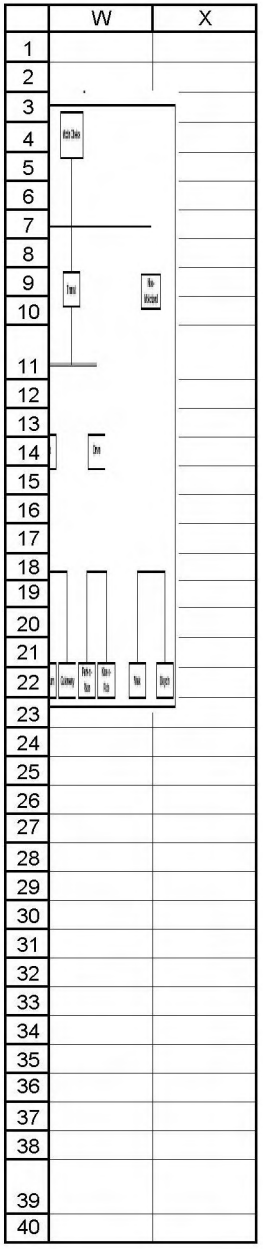
W
X
1
2
3
4
5
6
7
8
9
10
11
12
13
14
15
16
17
18
19
20
21
22
23
24
25
26
27
28
29
30
31
32
33
34
35
36
37
38
39
40

	A	B	C	D	E	F	G	H	I	J	K	L	M	N
41		Path	0.5	0.5	0.5	0.5	0.5	0.5	0.5	0.5	0.5	0.5	0.5	Walk Access
42		Lot	0.5	0.5	0.5	0.5	0.5	0.5	0.5	0.5	0.5	0.5	0.5	Drive Access
43		Auto	0.5	0.5	0.5	0.5	0.5	0.5	0.5	0.5	0.5	0.5	0.5	Drive Alone &
44		Occupancy	0.5	0.5	0.5	0.5	0.5	0.5	0.5	0.5	0.5	0.5	0.5	2 & 3+ Person
45		Auxiliary	0.5	0.5	0.5	0.5	0.5	0.5	0.5	0.5	0.5	0.5	0.5	Walk & Bike
46														
47		Value Of Time	$3.58	$3.58	$3.58	$3.58	$0.24	$0.24	$1.65	$3.58	$0.24	$0.24	$0.24	

	W	X
41		
42		
43		
44		
45		
46		
47		