NOTES:

1. The R.O.W. needs reflected on plans are based on preliminary engineering designs (EIS Appendix B: Preliminary Alignment Plans and Profiles, February 2010) and are subject to change.
2. R.O.W. acquisition may be in the form of an aerial easement; an easement allowing joint use; subdivision of property with transfer of title; transfer of title for the entire parcel; or some other form to be documented by Land Court registration.
3. Coordination with property owners will occur prior to R.O.W. acquisition in accordance with regulatory requirements.
4. Construction easements will be defined during the final design phase and are not reflected on plans.

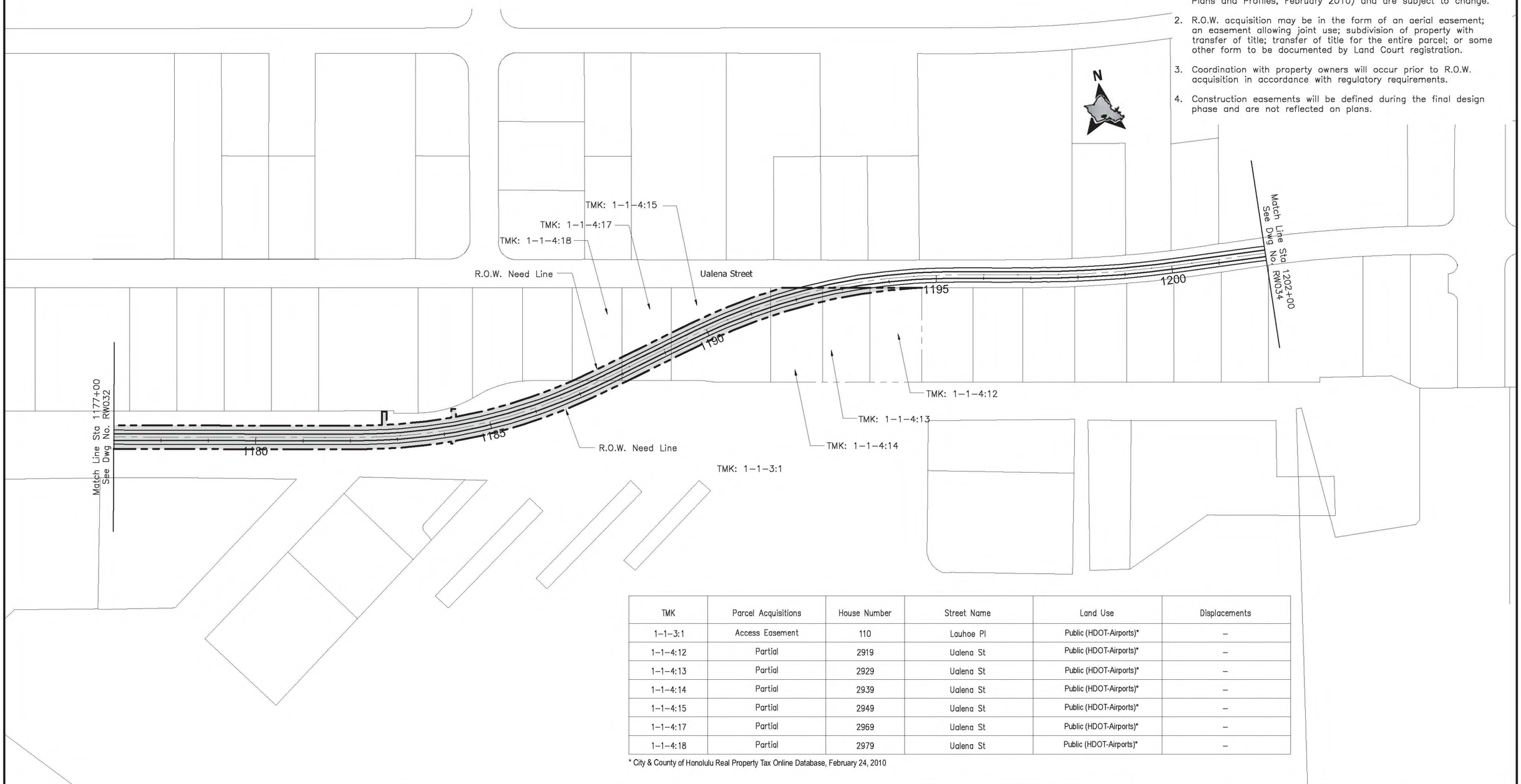

TMK	Parcel Acquisitions	House Number	Street Name	Land Use	Displacements
1-1-3:1	Access Easement	110	Lauhoe Pl	Public (HDOT-Airports)*	–
1-1-4:12	Partial	2919	Ualena St	Public (HDOT-Airports)*	–
1-1-4:13	Partial	2929	Ualena St	Public (HDOT-Airports)*	–
1-1-4:14	Partial	2939	Ualena St	Public (HDOT-Airports)*	–
1-1-4:15	Partial	2949	Ualena St	Public (HDOT-Airports)*	–
1-1-4:17	Partial	2969	Ualena St	Public (HDOT-Airports)*	–
1-1-4:18	Partial	2979	Ualena St	Public (HDOT-Airports)*	–

* City & County of Honolulu Real Property Tax Online Database, February 24, 2010

CITY & COUNTY OF HONOLULU
DEPARTMENT OF TRANSPORTATION SERVICES
RAPID TRANSIT DIVISION

HONOLULU HIGH-CAPACITY TRANSIT CORRIDOR PROJECT

Scale:
0 100' 200'
Scale: 1"=200'

PRELIMINARY RIGHT-OF-WAY PLANS

RIGHT-OF-WAY PLAN & PROPERTY TABULATION STA 1177+00 TO STA 1202+00

SHEET 37 OF 49

Page No. 43 of 55
Drawing No: **RW033**
Date: 02/26/10

2010-03-18 4:07 PM K:\EIS Drawings\Final EIS\Appendix C-ROW\HHCT-B04-RW033u3.dwg

AR00114619

NOTES:

1. The R.O.W. needs reflected on plans are based on preliminary engineering designs (EIS Appendix B: Preliminary Alignment Plans and Profiles, February 2010) and are subject to change.
2. R.O.W. acquisition may be in the form of an aerial easement; an easement allowing joint use; subdivision of property with transfer of title; transfer of title for the entire parcel; or some other form to be documented by Land Court registration.
3. Coordination with property owners will occur prior to R.O.W. acquisition in accordance with regulatory requirements.
4. Construction easements will be defined during the final design phase and are not reflected on plans.

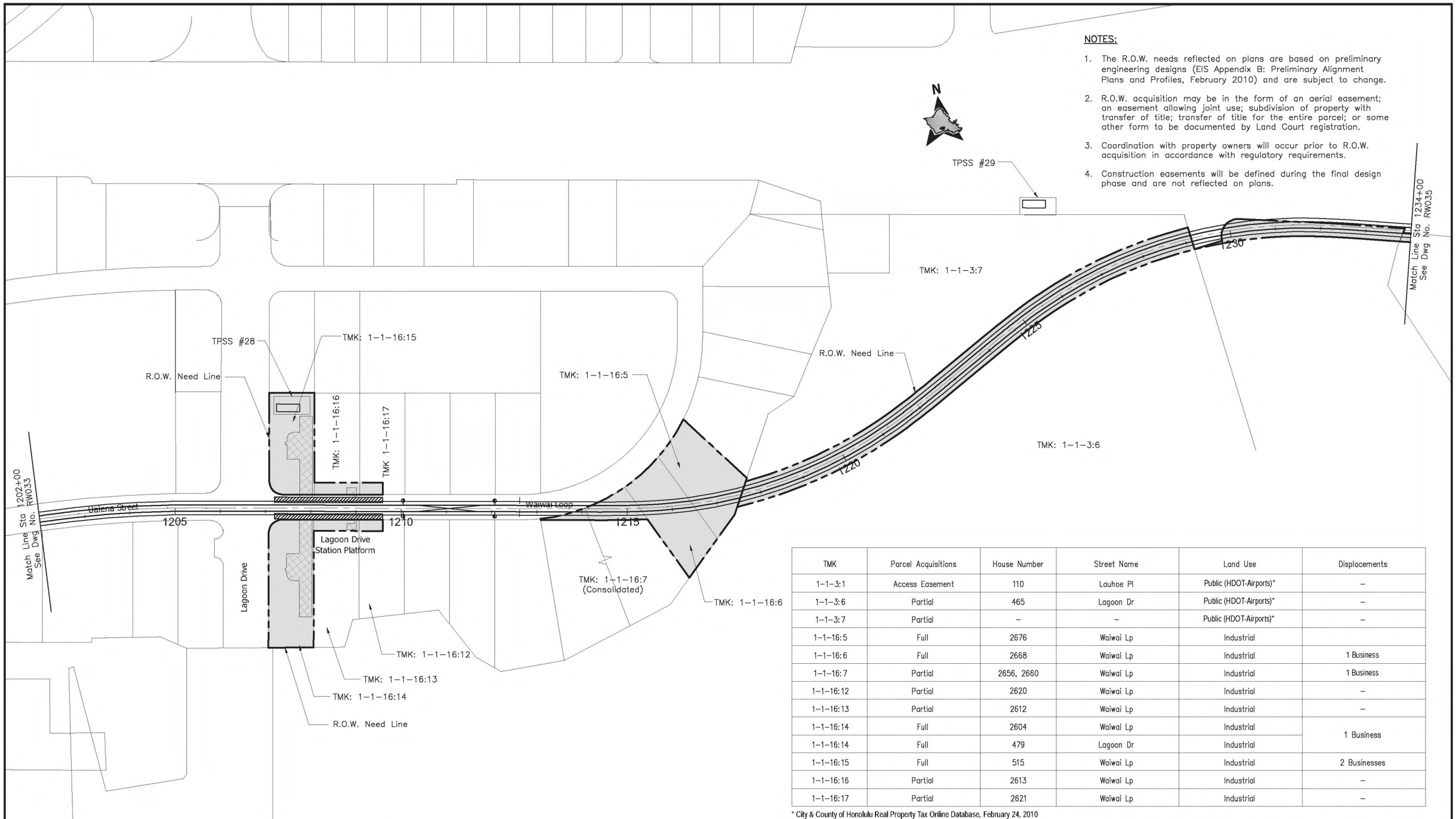

TMK	Parcel Acquisitions	House Number	Street Name	Land Use	Displacements
1-1-3:1	Access Easement	110	Lauhoe Pl	Public (HDOT-Airports)*	–
1-1-3:6	Partial	465	Lagoon Dr	Public (HDOT-Airports)*	–
1-1-3:7	Partial	–	–	Public (HDOT-Airports)*	–
1-1-16:5	Full	2676	Waiwai Lp	Industrial	
1-1-16:6	Full	2668	Waiwai Lp	Industrial	1 Business
1-1-16:7	Partial	2656, 2660	Waiwai Lp	Industrial	1 Business
1-1-16:12	Partial	2620	Waiwai Lp	Industrial	–
1-1-16:13	Partial	2612	Waiwai Lp	Industrial	–
1-1-16:14	Full	2604	Waiwai Lp	Industrial	1 Business
1-1-16:14	Full	479	Lagoon Dr	Industrial	
1-1-16:15	Full	515	Waiwai Lp	Industrial	2 Businesses
1-1-16:16	Partial	2613	Waiwai Lp	Industrial	–
1-1-16:17	Partial	2621	Waiwai Lp	Industrial	–

* City & County of Honolulu Real Property Tax Online Database, February 24, 2010

CITY & COUNTY OF HONOLULU
DEPARTMENT OF TRANSPORTATION SERVICES
RAPID TRANSIT DIVISION

HONOLULU HIGH-CAPACITY TRANSIT CORRIDOR PROJECT

Scale: 0 100' 200'
Scale: 1"=200'

PRELIMINARY RIGHT-OF-WAY PLANS

RIGHT-OF-WAY PLAN & PROPERTY TABULATION STA 1202+00 TO STA 1234+00

SHEET 38 OF 49

Page No. 44 of 55
Drawing No: **RW034**
Date: 02/26/10

2010-03-18 5:30 PM K:\EIS Drawings\Final EIS\Appendix C-ROW\HHCT-B04-RW034u3.dwg

AR00114620