TRAFFIC UPDATE - Kamehameha Highway

PEARL CITY(KAMEHAMEHA HIGHWAY)

Monday, March 14 to Friday, March 18, 2016
Waiawa Road to Acacia Road

- **The following traffic plans will be in place 24 hours a day, 7 days a week at Acacia Road:**
    - One inside lane on eastbound Kamehameha Highway will be closed.
    - Two inside lanes of eastbound Kamehameha Highway will be closed from 5:30 p.m. to 5:30 a.m.
    - Two inside lanes of westbound Kamehameha Highway will be closed from 8 p.m. to 7 a.m.
    - The left turns of westbound Kamehameha Highway at Acacia Road will be closed. Westbound motorists will be detoured to Waiawa Road

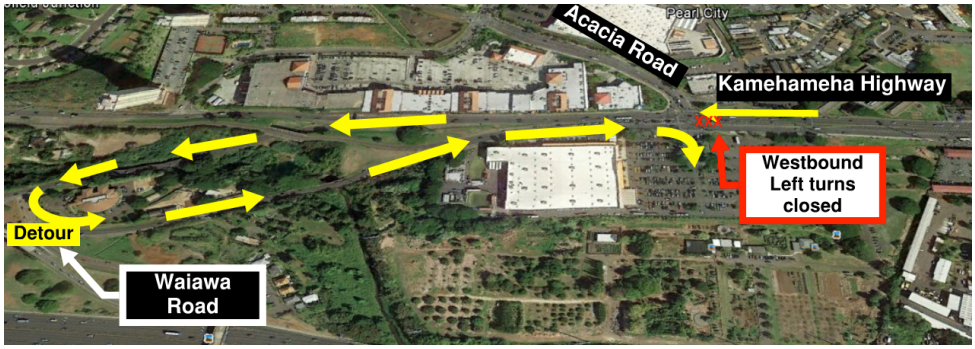

- **NEW** The westbound left-turns at Acacia Road will reopen on 3/18.

Acacia Road to Waimano Home Road

- **The following traffic plan will be in place 24 hours a day, 7 days a week between Acacia Road and Waimano Home Road:**
    - One inside lane on eastbound Kamehameha Highway will be closed and one inside lane on westbound Kamehameha Highway will be closed. Two eastbound lanes will remain open during peak travel times.
- **The inside lane of eastbound Kamehameha Highway will be closed from 5:30 p.m. to 5:30 a.m.**
- **The westbound lanes of Kamehameha Highway will be closed from 8 p.m. to 5 a.m.**

<u>Waimano Home Road to Puu Momi Street</u>

- **The following traffic plan will be in place 24 hours a day, 7 days a week between <u>Waimano Home Road and Puu Momi Street</u>:**
    - One inside lane on eastbound Kamehameha Highway will be closed. Two eastbound lanes will remain open during peak travel times.
    - **NEW** Starting on 3/16 the eastbound left-turn from Kamehameha Highway at Waimano Home Road will be closed. Motorists will be detoured to Puu Momi Street.

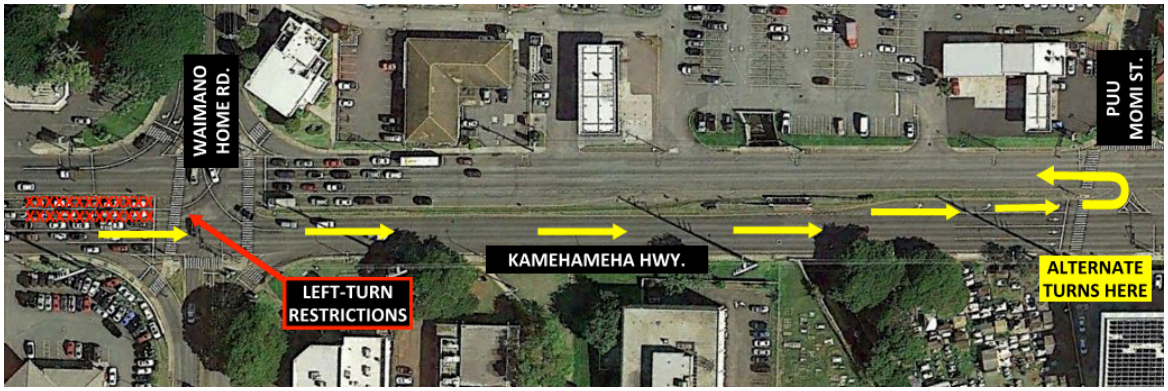

- **NEW Nightly from 8 p.m. to 5 a.m.**
    - Starting on 3/16 the left turns from Kamehameha Highway eastbound to Waimano Home Road and westbound to Lehua Avenue will be closed.
    - No crossing Kamehameha Highway at the Waimano Home Road intersection. The inside lanes of eastbound and westbound Kamehameha Highway will also be closed at this time.
    - Westbound motorists will be detoured to Acacia Road. Eastbound motorists will be detoured to Puu Momi Street.

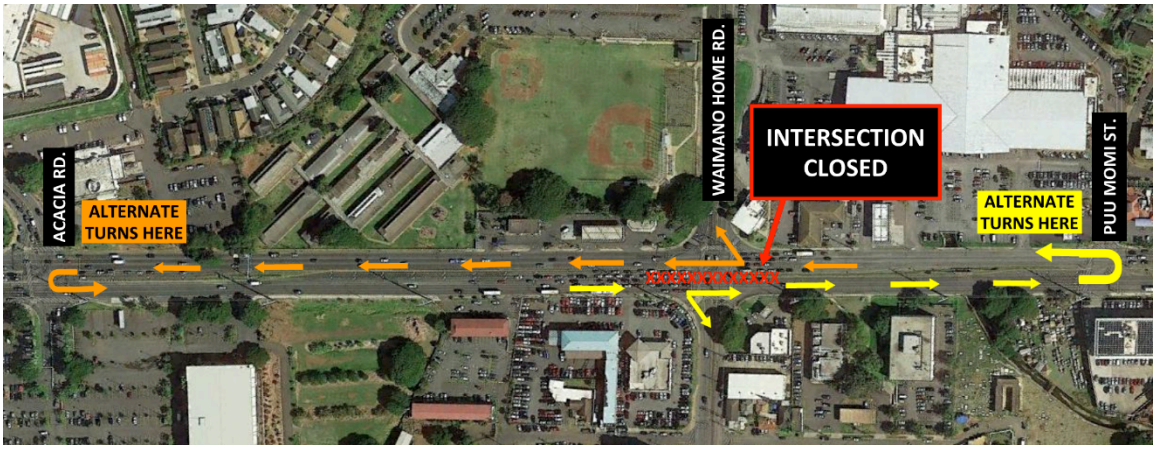

Puu Momi Street to Puu Poni Street

- **The following traffic plan will be in place 24 hours a day, 7 days a week between Puu Momi Street and Puu Poni Street:**
  - One inside lane on eastbound Kamehameha Highway will be closed. Two eastbound and two westbound lanes will remain open during peak travel times.

Puu Poni Street to Kuleana Road

- **The following traffic plan will be in place 24 hours a day, 7 days a week between Puu Poni Street and Kuleana Road:**
  - One inside lane on eastbound Kamehameha Highway will be closed. Two eastbound lanes will remain open during peak travel times. Traffic along H1 will not be affected at this time.

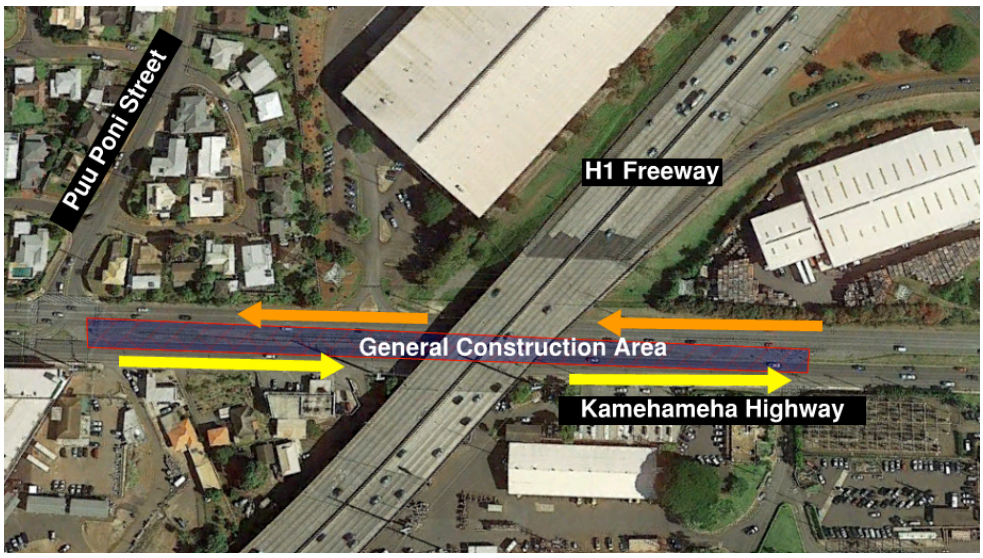

- **Alternating lanes on westbound Kamehameha Highway will be closed from 7 a.m. to 3:30 p.m.**
- **The inside lane of eastbound Kamehameha Highway will be closed from 5:30 p.m. to 5:30 a.m.**
- **NEW The westbound lanes of Kamehameha Highway will be closed from 8 p.m. to 5 a.m. Motorists will be detoured to a temporary lane on the eastbound side of Kamehameha Highway. Motorists along Kuleana Road will be detoured to Kaahumanu Street. Eastbound left-turn motorists will be detoured to Puu Momi Street and Kaahumanu Street. Business access will be maintained.**

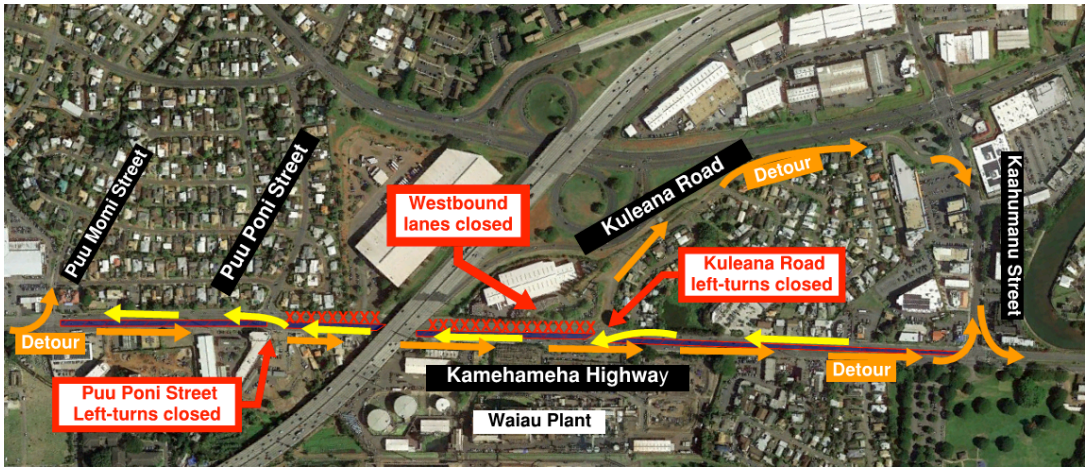

<u>Kuleana Road to Kaahumanu Street</u>

- **The following traffic plan will be in place 24 hours a day, 7 days a week between <u>Kuleana Road and Kaahumanu Street</u>:**
    - One inside lane on eastbound Kamehameha Highway and one inside lane on westbound Kamehameha Highway will be closed 24/7. Left turn restrictions will be in place. Westbound left turn at Kaluamoi Place is closed. Motorists will be detoured to Kaahumanu Street.

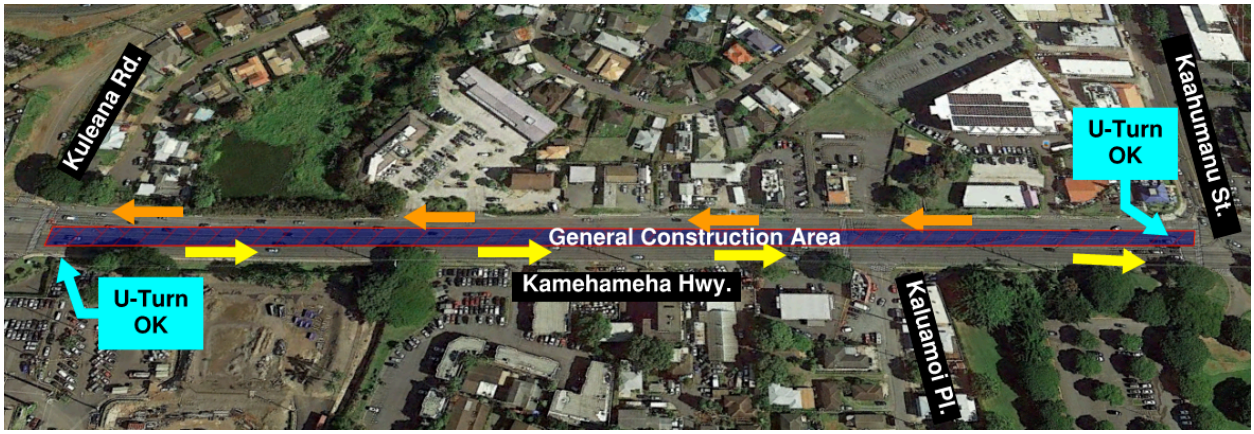

- The inside lane of eastbound Kamehameha Highway will be closed from 5:30 p.m. to 5:30 a.m.
- The inside lane of westbound Kamehameha Highway will be closed from 8 p.m. to 7 a.m.

<u>Kaahumanu Street to Hekaha Street</u>

- **The following traffic plan will be in place 24 hours a day, 7 days a week for drilled shaft (foundation) work between <u>Kaahumanu Street and Hekaha Street</u>:**
    - One inside lane on eastbound Kamehameha Highway and one inside lane on westbound Kamehameha Highway will be closed 24/7.
- Westbound left turn at Kaahumanu Street is reopened.
- Eastbound left turn at Hekaha Street is closed 24/7. Motorists on eastbound Kamehameha Highway will be detoured to Kanuku Street until

- The outside lane on eastbound Kamehameha Highway will be closed from 5:30 p.m. to 5:30 a.m.
- Alternating lanes on westbound Kamehameha Highway will be closed from 8 p.m. to 7 a.m.

Hekaha Street to Kanuku Street

- **The following traffic plan will be in place 24 hours a day, 7 days a week for drilled shaft (foundation) work between Hekaha Street and Kanuku Street:**
  - One inside lane on eastbound Kamehameha Highway and one inside lane on westbound Kamehameha Highway will be closed 24/7.
  - **NEW** Westbound left turn at Hekaha Street is re-opened.

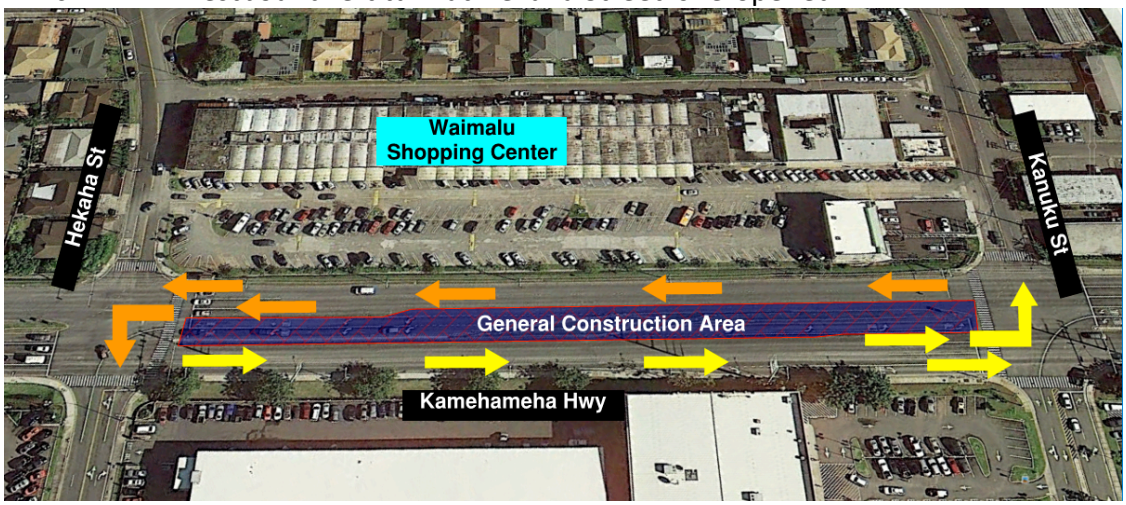

Kanuku Street to Kaonohi Street

- **The following traffic plan will be in place 24 hours a day, 7 days a week for drilled shaft (foundation) work between Kanuku Street and Kaonohi Street:**
  - One inside lane on eastbound Kamehameha Highway and one inside lane on westbound Kamehameha Highway will be closed 24/7. Left turn restrictions will be in place.

- The inside lane of eastbound Kamehameha Highway will be closed from 5:30 p.m. to 5:30 a.m.

- The inside lane of westbound Kamehameha Highway will be closed from 8 p.m. to 7 a.m.
- Alternating lanes on westbound Kamehameha Highway will be closed from 7 a.m. to 3:30 p.m.

AIEA (KAMEHAMEHA HIGHWAY)

Monday, March 14 to Friday, March 18, 2016
Kaonohi Street to Pali Momi Street

- **The following traffic plan will be in place 24 hours a day, 7 days a week for drilled shaft (foundation) work between Kaonohi Street and Pali Momi Street:**
    - One inside lane on eastbound Kamehameha Highway and one inside lane on westbound Kamehameha Highway will be closed 24/7. Eastbound and westbound left-turns at Pali Momi Street will remain open during this time.
    - **NEW The Lipoa Place intersection is reopened.**

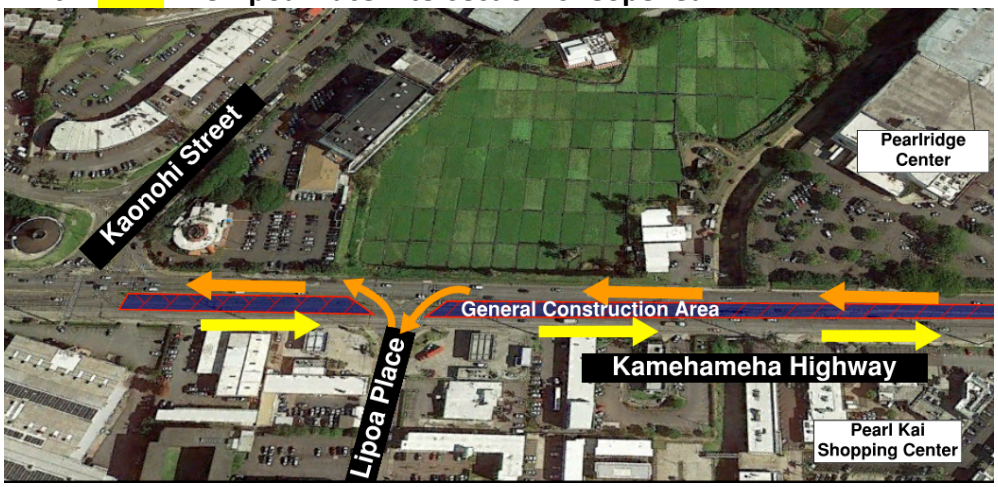

- The inside lane of eastbound Kamehameha Highway will be closed from 5:30 p.m. to 5:30 a.m.
- The inside lane of westbound Kamehameha Highway will be closed from 8 p.m. to 7 a.m.
- Alternating lanes on westbound Kamehameha Highway will be closed from 7 a.m. to 3:30 p.m.

Pali Momi Street to Honomanu Street

- **NEW Starting 3/18 the following traffic plan will be in place 24 hours a day, 7 days a week for drilled shaft (foundation) work between Pali Momi Street and Honomanu Street:**
- One inside lane on eastbound Kamehameha Highway and one inside lane on westbound Kamehameha Highway will be closed 24/7. The northbound left turn at Aiea Kai Place will be closed. Westbound motorists from Aiea Kai Place will be detoured to Honomanu Street.

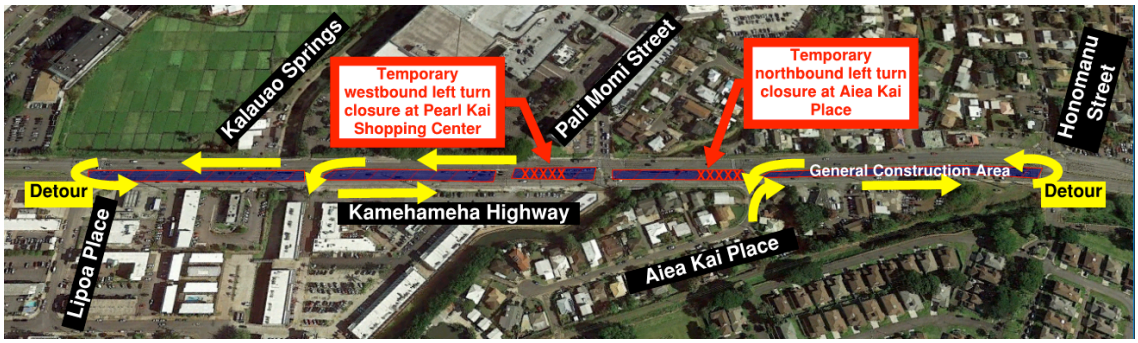

Honomanu Street to Kohomua Street

- **NEW** Starting 3/14 through 3/18 the southbound lane of Honomanu Street will be closed. Traffic will be monitored by special duty officers from 7 a.m. to 2 p.m

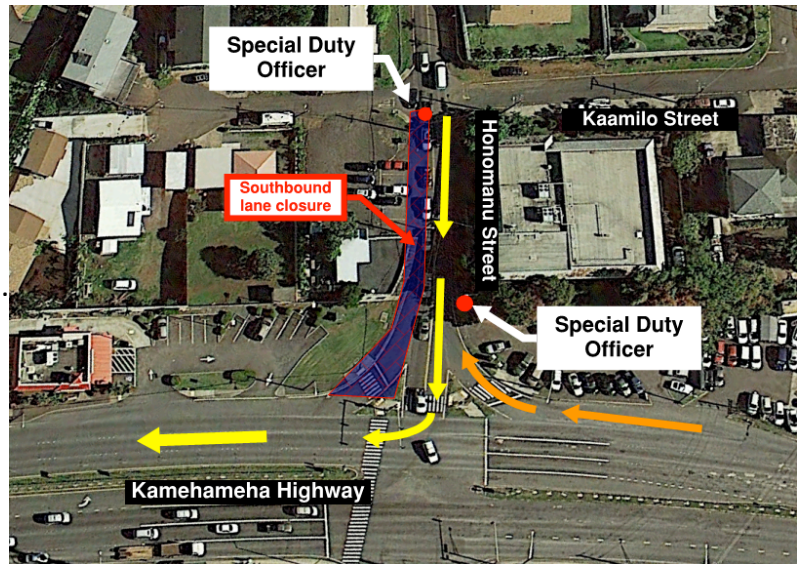

- Up to two lanes of eastbound Kamehameha Highway between Honomanu Street and Moanalua Road will be closed from 8:30 a.m. to 5:30 p.m.
- Up to two lanes of westbound Kamehameha Highway between Honomanu Street and Moanalua Road will be closed from 7 a.m. to 2 p.m.
- Starting 3/14 through 3/18 the H201 onramp of westbound Kamehameha Highway will be closed intermittently from 9 p.m. to 4 a.m. Motorists will be detoured to Honomanu Street and Moanalua Road.

- One lane of westbound Kamehameha Highway between Kohomua Street and Salt Lake Boulevard will be closed between 8 p.m. and 7 a.m.
- The westbound exit at Kohomua Street will be closed 24/7 for overhead guideway installation. Motorists will be detoured to Kalaloa Street. Pedestrian access will be maintained.

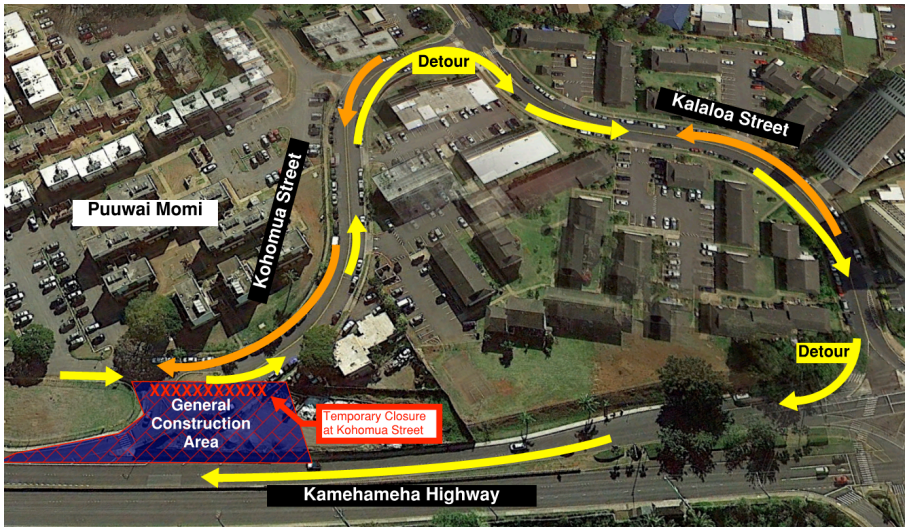
Detour
Kalaloa Street
Kohomua Street
Puuwai Momi
Detour
XXXXXXXXXXX
General
Construction
Area
Temporary Closure
at Kohomua Street
Kamehameha Highway