Activity ID	Activity Description	Orig Dur	Rem Dur	Early Start	Early Finish	Total Float
MILESTONE						
General						
Milestone						
N250	Submit Request for PE	0	0	29APR09		0
N270	FTA Approves PE	0	0	29MAY09		0
E300	FTA Issue Record of Decision - ROD	0	0		11SEP09	8
D250	FTA Approve Entry to Final Design	0	0	20MAR10		0
F270	FTA Award Full Funding Grant Agreement	0	0	14MAY11		0
I160	Open Waipahu/Leeward Section	0	0		26NOV12	35
I165	Open East Kapolei to Pearl Highlands Section	0	0		12JUL14	3
J999	Open Kamehameha Section	0	0		28JAN17	18
Z999	Open Airport Section	0	0		09OCT17	22
9999	Open to Ala Moana Center	0	0		11MAR19	0
Maintenance Storage Facility						
DB200 Maint. & Storage Facility						
P620	Issue Part 1 DB MSF RFP	0	0	29MAY09		42
P680	Issue Part 2 DB MSF RFP	0	0	21SEP09		20
P685	Issue NTP DB MSF	0	0	03MAY10		20
M115	MSF Contract Complete	0	0		10JUN14	20
Guideway						
DB1200 West Oahu/Farrington Guideway & Utilities						
P120	Issue Part 1 DB Guideway RFP	0	0	04FEB09A		
P180	Issue Part 2 DB Guideway RFP	0	0	03APR09		71
P380	Issue NTP 1 DB Guideway for FD	0	0	13NOV09		71
P390	Issue NTP 2 DB Guideway for Construction	0	0	13NOV09		71
Systems/Vehicles						
MI920 Vehicles & Systems P/I/T/C						
P312	Issue Part 1 DB Systems RFP	0	0	09APR09		80
P720	Issue Part 2 DB Systems RFP	0	0	31JUL09		35
P990	Issue NTP DB Systems	0	0	09JUL10		35
READINESS FOR PELIMINARY ENGINEERING						
N110	Update PMP	20	0	15SEP08A	03NOV08A	
N170	Prepare Draft Before & After Study Plan	50	0	15SEP08A	26NOV08A	
N180	Develop Pre PE Risk Assm't (JACOBS)	47	0	15SEP08A	23DEC08A	
N100	SCC Cost Work Sheets	7	7	15SEP08A	06JAN09	112
N175	Before & After Data & Milestone 1 Report	75	16	15SEP08A	15JAN09	103
N120	Prepare Rev O&M Cost Methodology	20	20	15SEP08A	19JAN09	92
N130	PE Financial Plan FMOC Review	21	21	15SEP08A	20JAN09	98
N140	Making The Case Document	21	21	15SEP08A	20JAN09	98
N150	Prepare Request for PE	30	30	15SEP08A	29JAN09	89
N155	Develop Project Execution Plan ???	1	1	31DEC08	31DEC08	3,722
N190	PMOC Review of PE PMP Update	7	7	31DEC08	06JAN09	112
N220	FTA Review Before & After Study Plan	14	14	31DEC08	13JAN09	98
N160	Prepare PDP Pre PE	30	30	31DEC08	29JAN09	0
N230	Finalize Before & After Study Plan	7	7	14JAN09	20JAN09	98
N200	FTA OMC Review	7	7	20JAN09	26JAN09	92
N210	Prepare New Starts Templates & Certs	7	7	20JAN09	26JAN09	92
N240	Incorporate Jacobs Comments	30	30	30JAN09	28FEB09	0
N246	Financial Plan	30	30	01MAR09	30MAR09	15
N247	Cost Estimate	30	30	01MAR09	30MAR09	15
N245	Making the Case	45	45	01MAR09	14APR09	0
N248	FTA Review Making the Case	14	14	15APR09*	28APR09	0
N260	FTA Evaluates Request for PE	30	30	29APR09	28MAY09	0
ADVANCED CONCEPTUAL ENGINEERING						
A100	Prep Waiver Request Part 2 DB G'way/MSF/Systems	30	5	15SEP08A	04JAN09	114
A110	DB Guideway Plan & Permit Design Schedule	60	14	15SEP08A	13JAN09	150
A120	DB MSF Plan & Permit Design Schedule	60	14	15SEP08A	13JAN09	270

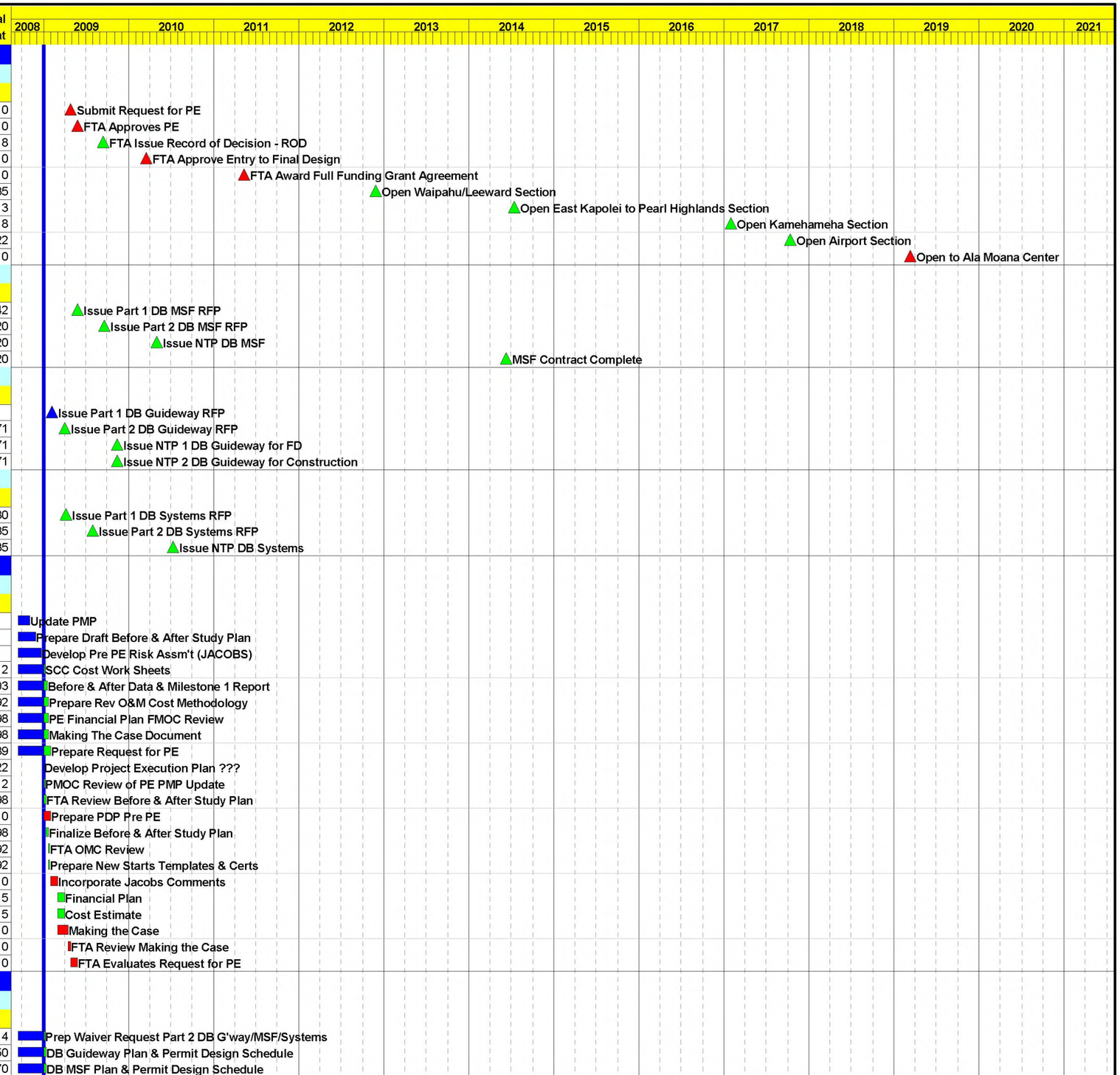

Data Date 31DEC08
Run Date 06FEB09 13:18
Finish Date 11MAR19

Early Bar
Progress Bar
Critical Activity

MA01

Sheet 1 of 8

Honolulu High-Capacity Transit Corridor Project
Master Schedule

Date	Revision	Checked	Approved

© Primavera Systems, Inc.

Activity ID	Activity Description	Orig Dur	Rem Dur	Early Start	Early Finish	Total Float
A130	Geotech & Other DB Guideway Tech Reports	80	34	15SEP08A	02FEB09	130
A140	Geotech & Other DB MSF Tech Reports	90	44	15SEP08A	12FEB09	240
A150	DB Guideway Project Documents	120	74	15SEP08A	14MAR09	90
A180	FTA Review Waiver RFP Part 2 DB G'way/MSF/System	45	45	05JAN09	18FEB09	114
A200	DB MSF Project Documents	115	115	29MAY09	20SEP09	20
EIS & PRELIMINARY ENGINEERING						
E100	Revise Admin Draft Environmental Impact Statem't	11	0	15SEP08A	30OCT08A	
E110	FTA Final Review of DEIS	7	0	31OCT08A	03NOV08A	
E120	Print DEIS	8	0	31OCT08A	14NOV08A	
E130	Distribute DEIS	9	0	02NOV08A	14NOV08A	
E150	Public Comment Period	62	38	02NOV08A	06FEB09	8
E170	Prepare Final EIS	121	121	02NOV08A	06JUN09	8
E140	Issue DEIS/Publish Notice of Availability	1	0	21NOV08A	21NOV08A	
E160	Hold Public Hearings	5	0	06DEC08A	11DEC08A	
E180	Preliminary Engineering DB Guideway	45	45	29MAY09	12JUL09	74
E190	Preliminary Engineering MSF	115	115	29MAY09	20SEP09	20
E200	New Starts Preliminary Engineering	295*	295*	29MAY09	19MAR10	0
E220	Submit Admin FEIS to FTA	1	1	07JUN09	07JUN09	8
E230	FTA Review of Admin FEIS	28	28	08JUN09	05JUL09	8
E240	Revise Admin FEIS	14	14	06JUL09	19JUL09	8
E250	FTA Final Review of FEIS	7	7	20JUL09	26JUL09	8
E260	Incorporate Final FTA Revisions	2	2	27JUL09	28JUL09	8
E270	Print FEIS	6	6	29JUL09	03AUG09	8
E280	Distribute FEIS	7	7	04AUG09	10AUG09	8
E290	Issue FEIS/Publish NOA	1	1	12AUG09	12AUG09	8
E310	Governor Reviews & Accepts FEIS	30	30	13AUG09	11SEP09	8
E210	PE Value Engineering for DBB	15	15	06SEP09	20SEP09	0
DB PROCUREMENT						
West Oahu/Farrington Guideway						
P110	Prepare Part 2 DB RFP Guideway	90	21	15SEP08A	20JAN09	82
P100	Prepare Part 1 DB RFP Guideway	52	35	15SEP08A	03FEB09	71
P112	City Review Part 2 DB RFP Guideway	28	28	21JAN09	17FEB09	91
P130	Presubmittal Conference Part 1	1	1	18FEB09	18FEB09	71
P114	Complete Part 2 DB RFP Guideway	24	24	18FEB09	13MAR09	91
P135	Prepare Questions for Part 1 RFP	7	7	19FEB09	25FEB09	71
P140	Prepare & Issue Part 1 Final Addendum	7	7	26FEB09	04MAR09	71
P150	Offerors Prepare DB Guideway Part 1 Response	8	8	05MAR09	12MAR09	71
P160	Offerors Submit DB RFP Part 1 Guideway	0	0	13MAR09		71
P175	Evaluate DB Guideway Part 1 Submittals	11	11	13MAR09	23MAR09	71
P185	RFP Part 1 Eval & Determine Priority List	4	4	24MAR09	27MAR09	71
P220	Offerors Prepare DB Part 2 G'way Response	119	119	03APR09	30JUL09	71
P190	Presubmittal Conference Part 2	1	1	30APR09	30APR09	84
P200	Prepare & Submit Questions Part 2	7	7	26JUN09	02JUL09	84
P210	Prepare & Issue Final Addendum Part 2	15	15	13JUL09	27JUL09	74
P230	Offerors Submit DB Part 2 Guideway	0	0	31JUL09		71
P240	Evaluate Offerors Part 2 Submittals (Summary)	17	17	31JUL09	16AUG09	71
P265	Evaluation Committee Meets	3	3	17AUG09	19AUG09	71
P275	BAFO Guideway Determinaton	1	1	20AUG09	20AUG09	71
P285	Notification to Offerors of Discussion	4	4	21AUG09	24AUG09	71
P290	Discussion with Offerors	2	2	26AUG09	27AUG09	71
P300	Issue Guideway BAFO's Request	3	3	28AUG09	30AUG09	71
P310	Offerors Prepare & Submit Guideway BAFOs	12	12	31AUG09	11SEP09	71
P320	Evaluate Guideway BAFOs	9	9	12SEP09	20SEP09	71
P330	Decision by Evaluation Committee	3	3	21SEP09	23SEP09	71
P340	Award DB Guidway Contract	0	0	25SEP09		71
P345	Contractor Execute Contract	22	22	25SEP09	16OCT09	71
P350	City Executes DB Contract	21	21	17OCT09	06NOV09	71
P355	Start Construction DB Guideway	0	0	13NOV09		71

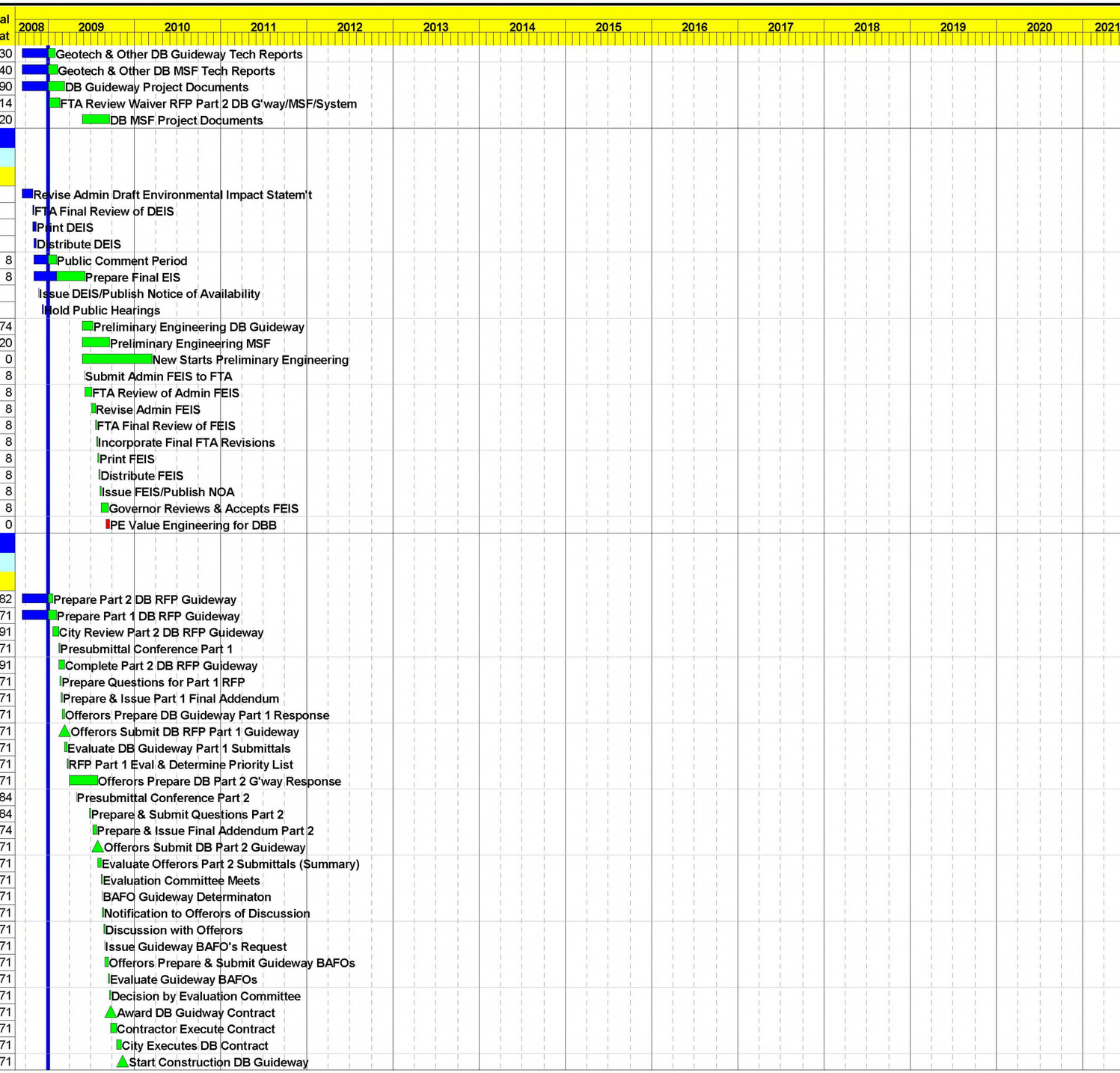

Data Date 31DEC08
Run Date 06FEB09 13:18
Finish Date 11MAR19

Early Bar
Progress Bar
Critical Activity

© Primavera Systems, Inc.

MA01

Sheet 2 of 8

Honolulu High-Capacity Transit Corridor Project
Master Schedule

Date	Revision	Checked	Approved

AR00141112

Activity ID	Activity Description	Orig Dur	Rem Dur	Early Start	Early Finish	Total Float
Maintenance Storage Facility						
P400	Prepare Part 1 DB RFP MSF	170	149	15SEP08A	28MAY09	42
P410	Prepare Part 2 DB RFP MSF	185	133	21JAN09	02JUN09	82
P450	Offerors Prepare DB MSF Part 1 Response	33	33	29MAY09	30JUN09	42
P412	City Review Part 2 DB RFP MSF	28	28	03JUN09	30JUN09	82
P430	Presubmittal Conference Part 1	1	1	10JUN09	10JUN09	48
P435	Prepare Questions for Part 1 RFP	7	7	11JUN09	17JUN09	48
P440	Prepare & Issue Part 1 Final Addendum	7	7	18JUN09	24JUN09	48
P460	Offerors Submit DB RFP Part 1 MSF	0	0	01JUL09		42
P475	Evaluate DB MSF Part 1 Submittals	14	14	01JUL09	14JUL09	42
P414	Complete Part 2 DB RFP MSF	20	20	01JUL09	20JUL09	82
P485	RFP Part 1 Eval & Determine Priority List	3	3	15JUL09	17JUL09	42
P520	Offerors Prepare DB Part 2 MSF Response	119	119	21SEP09	17JAN10	20
P490	Presubmittal Conference Part 2	1	1	18OCT09	18OCT09	76
P500	Prepare & Submit Questions Part 2	7	7	02NOV09	08NOV09	76
P510	Prepare & Issue Final Addendum Part 2	14	14	09NOV09	22NOV09	76
P530	Offerors Submit DB Part 2 MSF	0	0	18JAN10		20
P540	Evaluate Offerors Part 2 Submittals (Summary)	19	19	18JAN10	05FEB10	20
P565	Evaluation Committee Meets	2	2	06FEB10	07FEB10	20
P575	BAFO MSF Determinaton	1	1	08FEB10	08FEB10	20
P585	Notification to Offerors of Discussion	3	3	09FEB10	11FEB10	20
P590	Discussion with Offerors	2	2	13FEB10	14FEB10	20
P600	Issue MSF BAFO's Request	1	1	15FEB10	15FEB10	20
P610	Offerors Prepare & Submit MSF BAFOs	13	13	16FEB10	28FEB10	20
P615	Evaluate MSF BAFOs	8	8	01MAR10	08MAR10	20
P630	Decision by Evaluation Committee	5	5	09MAR10	13MAR10	20
P640	Award DB MSF Contract	0	0	15MAR10		20
P645	Contractor Execute MSF Contract	22	22	15MAR10	05APR10	20
P650	City Executes MSF DB Contract	21	21	06APR10	26APR10	20
P655	Start Construction DB MSF	0	0	03MAY10		20
Systems/Vehicles						
P700	Prepare Part 1 DB RFP Systems	140	99	15SEP08A	08APR09	80
P710	Prepare Part 2 DB RFP Systems	200	158	15SEP08A	06JUN09	35
P725	Presubmittal Conference Part 1	1	1	22APR09	22APR09	80
P730	Prepare Questions Part 1 RFP	14	14	23APR09	06MAY09	80
P740	Prepare & Issue Part 1 Final Addendum	7	7	07MAY09	13MAY09	80
P750	Offerors Prepare DB Systems Part 1 Response	8	8	14MAY09	21MAY09	80
P760	Offerors Submit DB RFP Part 1 Systems	0	0	22MAY09		80
P770	Evaluate DB Systems Part 1 Submittals	11	11	22MAY09	01JUN09	80
P780	RFP Part 1 Eval & Determine Priority List	8	8	02JUN09	09JUN09	80
P712	City Review Part 2 DB RFP Systems	28	28	07JUN09	04JUL09	35
P714	Complete Part 2 DB RFP Systems	26	26	05JUL09	30JUL09	35
P790	Presubmittal Conference Part 2	1	1	25AUG09	25AUG09	35
P800	Prepare & Submit Questions Part 2	143	143	09SEP09	29JAN10	35
P810	Prepare & Isue Final Addendum Part 2	14	14	30JAN10	12FEB10	35
P820	Offerors Prepare DB Part 2 Systems Response	13	13	13FEB10	25FEB10	35
P830	Offerors Submit DB Part 2 Systems	0	0	26FEB10		35
P840	Evaluate Offerors Part 2 Submittals (Summary)	22	22	26FEB10	19MAR10	35
P850	Buy America Pre Award Audit	30	30	26FEB10	27MAR10	89
P870	Evaluation Committee Meets	4	4	20MAR10	23MAR10	35
P880	BAFO Systems Determination	1	1	24MAR10	24MAR10	35
P890	Notification to Offerors of Discussion	3	3	25MAR10	27MAR10	35
P895	Discussion with Offerors	6	6	29MAR10	03APR10	35
P910	Issue BAFO's Request	3	3	04APR10	06APR10	35
P920	Offerors Prepare & submit BAFOs	24	24	07APR10	30APR10	35
P930	Evaluate BAFOs	16	16	01MAY10	16MAY10	35
P940	Decision by Evaluation Committee	4	4	17MAY10	20MAY10	35
P945	Award DB Systems Contract	0	0	21MAY10		35
P950	Contractor Execute Contract	22	22	21MAY10	11JUN10	35
P955	City Execute DB Systems Contract	21	21	12JUN10	02JUL10	35

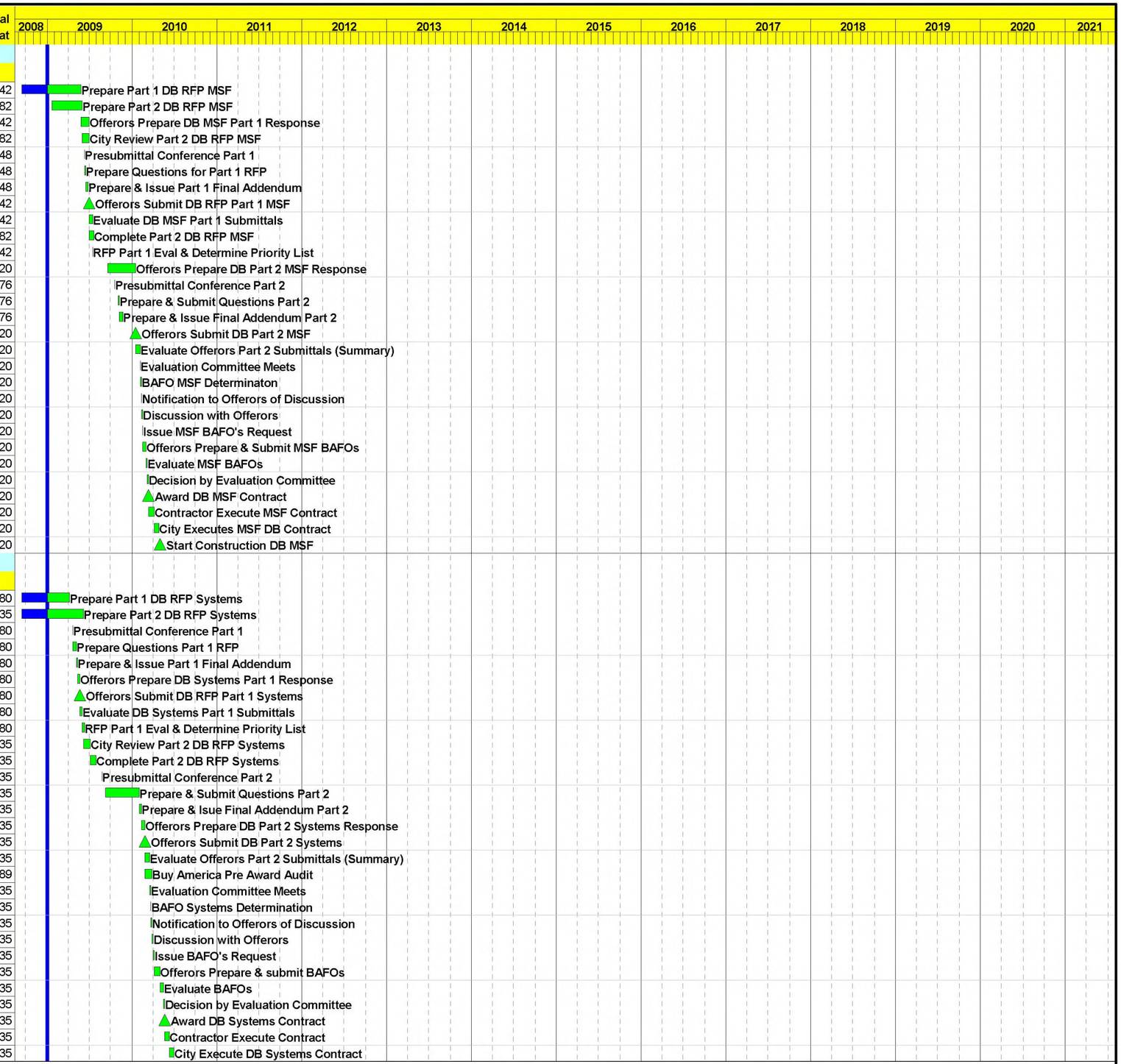

Data Date 31DEC08
Run Date 06FEB09 13:18
Finish Date 11MAR19

Early Bar
Progress Bar
Critical Activity

© Primavera Systems, Inc.

MA01

Sheet 3 of 8

Honolulu High-Capacity Transit Corridor Project
Master Schedule

Date	Revision	Checked	Approved

Activity ID	Activity Description	Orig Dur	Rem Dur	Early Start	Early Finish	Total Float
READINESS FOR FINAL DESIGN						
D090	Complete 3rd Party Agreements for FD Phase	220	87	15SEP08A	27MAR09	177
D095	Update Travel Forecasts for FD Phase	10	10	29MAY09	07JUN09	105
D110	Update PMP Basic Requirements for FD	30	30	29MAY09	27JUN09	85
D120	Submit PE Value Engineering Report	30	30	29MAY09	27JUN09	85
D130	Produce Procurement Plans for FD Phase	30	30	29MAY09	27JUN09	85
D140	Update New Starts Submittal	30	30	29MAY09	27JUN09	85
D150	Update PMP Plans for FD	45	45	29MAY09	12JUL09	70
D160	Update PMP Project Proceedures for FD	60	60	29MAY09	27JUL09	55
D170	Complete PE Project Definition/Scope	90	90	29MAY09	26AUG09	25
D180	Complete PE Project Cost/Schedule & Financl Plan	90	90	29MAY09	26AUG09	25
D190	Complete PE Project Development Requirements	90	90	29MAY09	26AUG09	25
D215	Before & After Study Milestone 2 Report	90	90	29MAY09	26AUG09	25
D220	Document Administrative Requirements for FD	0	0	21SEP09		0
D230	Conduct PE Phase Risk Assessment	60	60	21SEP09	19NOV09	0
D240	FTA Reviews Request to Enter Final Design	120	120	20NOV09	19MAR10	0
FULL FUNDING GRANT AGREEMENT						
F100	Update 3rd Party Agreements for Constr Phase	90	90	28MAR09	25JUN09	387
F110	Update Travel Forecasts at FFGA	10	10	20MAR10	29MAR10	170
F120	Update PMP Basic Requirements for Constr	30	30	20MAR10	18APR10	150
F130	Submit FD Value Engineering Report	30	30	20MAR10	18APR10	150
F140	Update Procurement Plans for Constr Phase	30	30	20MAR10	18APR10	150
F180	Update Risk Assessment for FFGA	30	30	20MAR10	18APR10	150
F150	Update PMP Plans for Constr	45	45	20MAR10	03MAY10	135
F170	FTA Financial Capacity Assessment for FFGA	45	45	20MAR10	03MAY10	75
F160	Update PMP Project Proceedures for Constr	60	60	20MAR10	18MAY10	120
F190	Comp FD Project Definition/Scope	120	120	20MAR10	17JUL10	0
F200	Comp FD Project Cost/Schedule & Financial Plan	120	120	20MAR10	17JUL10	0
F210	Comp FD Project Development Requirements	120	120	20MAR10	17JUL10	0
F220	FFGA Application	30	30	18JUL10	16AUG10	0
F230	City Council Authorizing Resolution of FFGA	30	30	17AUG10	15SEP10	0
F240	Request FFGA	0	0	16SEP10		0
F250	FTA Review FFGA	180	180	16SEP10	14MAR11	0
F260	Congressional Review	60	60	15MAR11	13MAY11	0
F280	City Executes FFGA	7	7	14MAY11	20MAY11	0
CONSTRUCTION & RELATED ACTIVITIES						
General						
Milestone						
I100	Identify ROW Requirements	60	0	15SEP08A	07NOV08A	
I110	Identify ROW Parcels	0	0	07NOV08A		
SV900 Program Management Support						
S050	Prepare/Issue RFP for PMSC Contract	180	73	15SEP08A	13MAR09	190
S100	Propose-Award Program Management Support Cont	120	120	12SEP09	09JAN10	8
S120	Program Management Support Contract	3,340	3,340	10JAN10	03MAR19	8
SV910 General Construction Management						
V050	Prepare/Issue RFP for GCM Contract	180	73	15SEP08A	13MAR09	190
V100	Propose-Award General Construction Manager Contr	120	120	12SEP09	09JAN10	8
V120	General Construction Manager Contract	3,340	3,340	10JAN10	03MAR19	8
MI920 Vehicles & Systems P/I/T/C						
P960	Prepare LONP Request for DB Systems	30	30	31JUL09	29AUG09	303
P970	FTA Review / Issue LONP for DB Systems	45	45	30AUG09	13OCT09	303
T100	Vehicle Engineering	300	300	09JUL10	04MAY11	36
T110	System Design/Manufacture/Install/Test 1	751	751	09JUL10	28JUL12	35
T120	Fabrication (First Vehicles Delivery)	410	410	07OCT10	20NOV11	36
T140	System Manufacture/Install/Test 2	700	700	29JUL11	27JUN13	133
T130	Vehicle/System Training (Initial Staff)	170	170	13AUG11	29JAN12	36
T150	Testing & Commissioning (First Vehicles)	180	180	30JAN12	27JUL12	36

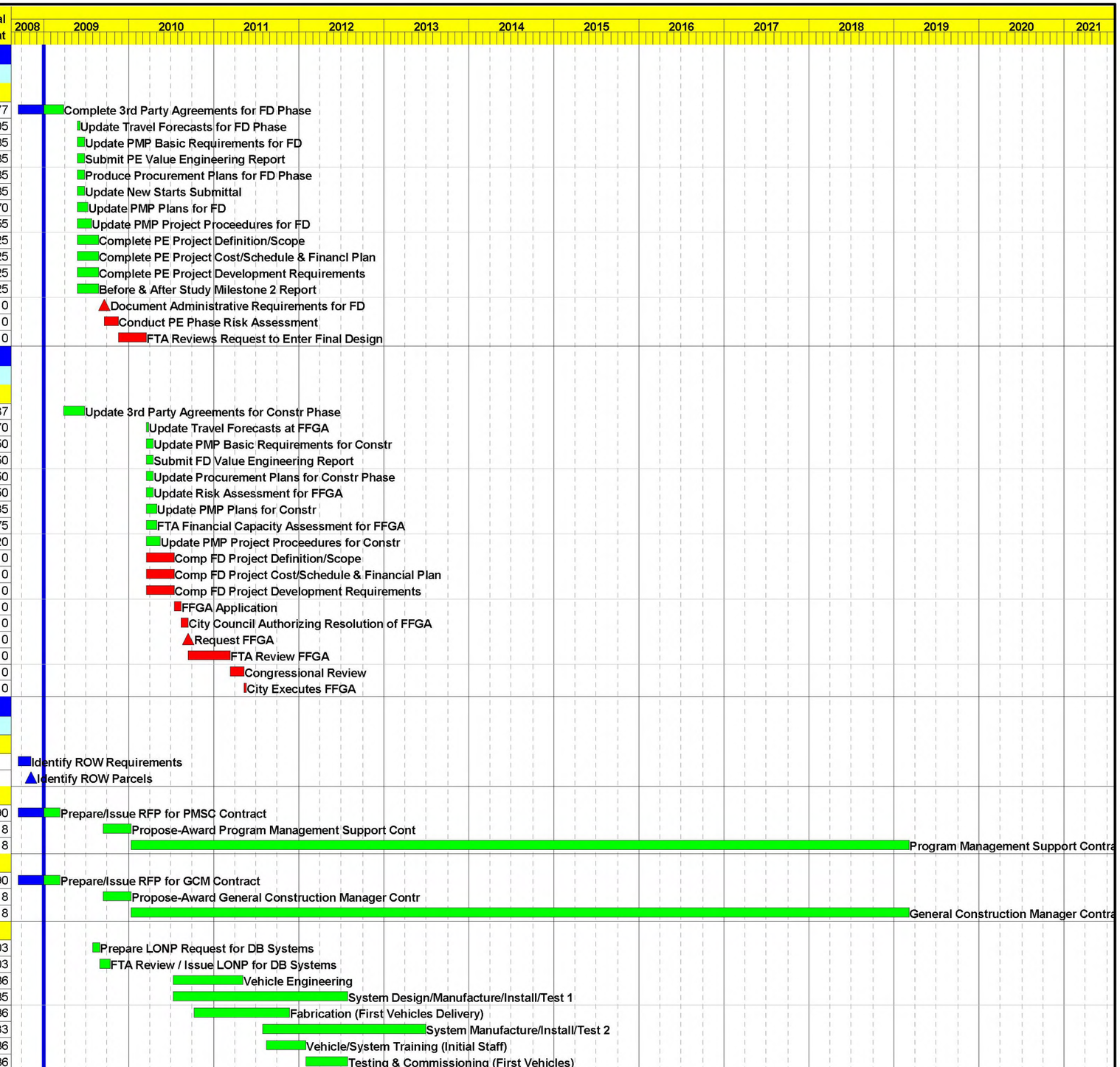

Data Date 31DEC08
Run Date 06FEB09 13:18
Finish Date 11MAR19

Early Bar
Progress Bar
Critical Activity

© Primavera Systems, Inc.

MA01

Sheet 4 of 8

Honolulu High-Capacity Transit Corridor Project
Master Schedule

Date	Revision	Checked	Approved

Activity ID	Activity Description	Orig Dur	Rem Dur	Early Start	Early Finish	Total Float
T160	Integrated Testing & Pre-revenue Operations 1	210	210	29JUL12	23FEB13	35
T170	Fabrication (Remaining Vehicle Delivery)	700	700	24FEB13	24JAN15	213
T180	Testing & Commissioning (Remaining Vehicles)	700	700	25MAY13	24APR15	213
T200	Integrated Testing & Pre-revenue Operations 2	250	250	05NOV13	12JUL14	3
T210	System Manufacture/Install/Test 3	700	700	31MAR14	28FEB16	83
T220	Vehicle/Systems Training (Remaining Staff)	180	180	25APR15	21OCT15	213
T230	System Manufacture/Install/Test 4	700	700	29FEB16	28JAN18	137
T240	Integrated Testing & Pre-revenue Operations 3	270	270	04MAY16	28JAN17	18
T250	Integrated Testing & Pre-revenue Operations 4	270	270	13JAN17	09OCT17	22
T260	Integrated Testing & Pre-revenue Operations 5	270	270	15JUN18	11MAR19	0
MI930 Elevators & Escalators P/I/T/C						
L100	Bid-Award Elevators & Escalators	120	120	21MAY11	17SEP11	162
L110	Elevators & Escalators Design/Manufacture/Test	2,300	2,300	18SEP11	03JAN18	162
Right-of-Way Acqusition						
DB1200 West Oahu/Farrington Guideway & Utilities						
W010	Prepare ROW Acq for West Oahu/Farrington G'way	365	420	10NOV08A	23FEB10	3
W020	Purchase ROW for W Oahu/Farrington G'Way	60	60	24FEB10	24APR10	3
DBB270 Farrington Stations (3) Construction						
R010	Prepare ROW Acqusition Farrington Stations	365	420	10NOV08A	23FEB10	442
R020	Purchase ROW Farrington Stations	60	60	25APR10	23JUN10	382
DBB170 West Oahu Stations (3) Construction						
X010	Prepare ROW Acqusition for West Oahu Stations	200	360	10NOV08A	25DEC09	843
X020	Purchase ROW for West Oahu Stations	60	60	25APR10	23JUN10	723
DBB275 Pearl Highlands Sta & Garage Construction						
R030	Prepare ROW Acqusition PH Station & Garage	365	420	10NOV08A	23FEB10	553
R040	Purchase ROW PH Station & Garage	60	60	25APR10	23JUN10	493
DBB260 H2 Ramps Construction						
R050	Prepare ROW Acqusition H2 Ramps	365	360	10NOV08A	25DEC09	549
R060	Purchase ROW H2 Ramps	60	60	25APR10	23JUN10	429
DBB350 Kamehameha Utility Relocations						
K010	Prepare ROW Acqusition for Kamehameha Utilities	365	540	14NOV08A	23JUN10	429
K020	Purchase ROW for Kamehameha Utility Relocations	60	60	24JUN10	22AUG10	429
DBB360 Kamehameha Guideway Construction						
K040	Prepare ROW Acqusition for Kamehameha Giudeway	365	540	14NOV08A	23JUN10	434
K050	Purchase ROW for Kamehameha Guideway Constructio	60	60	24JUN10	22AUG10	434
DBB370 Kamehameha Stations (2) Construction						
J010	Prepare ROW Acqusition for Kamehameha Stations	365	540	14NOV08A	23JUN10	271
J020	Purchase ROW for Kamehameha Stations	60	60	24JUN10	22AUG10	271
DBB450 Airport Utility Relocations						
G010	Prepare ROW Acqusition for Airport Guideway	365	630	14NOV08A	21SEP10	347
G020	Purchase ROW for Airport Guideway	60	60	22SEP10	20NOV10	347
DBB460 Airport Guideway Construction						
G030	Prepare ROW Acqusition for Airport Guideway	365	630	14NOV08A	21SEP10	527
G040	Purchase ROW for Airport Guideway	60	60	22SEP10	20NOV10	527
DBB470 Airport Stations (3) Construction						
Z010	Prepare ROW Acqusition for Airport Stations	365	630	14NOV08A	21SEP10	241
Z020	Purchase ROW for Airport Stations	60	60	22SEP10	20NOV10	241
DBB550 City Center Utility Relocations						
C010	Prepare ROW Acqusition for City Center Utilities	365	735	14NOV08A	04JAN11	196
C020	Purchase ROW for City Center Utilities	60	60	05JAN11	05MAR11	196
DBB560 City Center Guideway Construction						
C030	Prepare ROW Acqusition for City Center Guideway	365	735	14NOV08A	04JAN11	688
C040	Purchase ROW for City Center Guideway	60	60	05JAN11	05MAR11	688
DBB570 Dillingham Stations (3) Const.						
H010	Prepare ROW Acqusition for Dillingham Stations	365	735	14NOV08A	04JAN11	196
H020	Purchase ROW for Dillingham Stations	60	60	05JAN11	05MAR11	196
BDD572 City Center Stations (3) Construction						
U010	Prepare ROW Acqusition for City Center Stations	365	735	14NOV08A	04JAN11	196
U020	Purchase ROW for City Center Stations	60	60	05JAN11	05MAR11	196

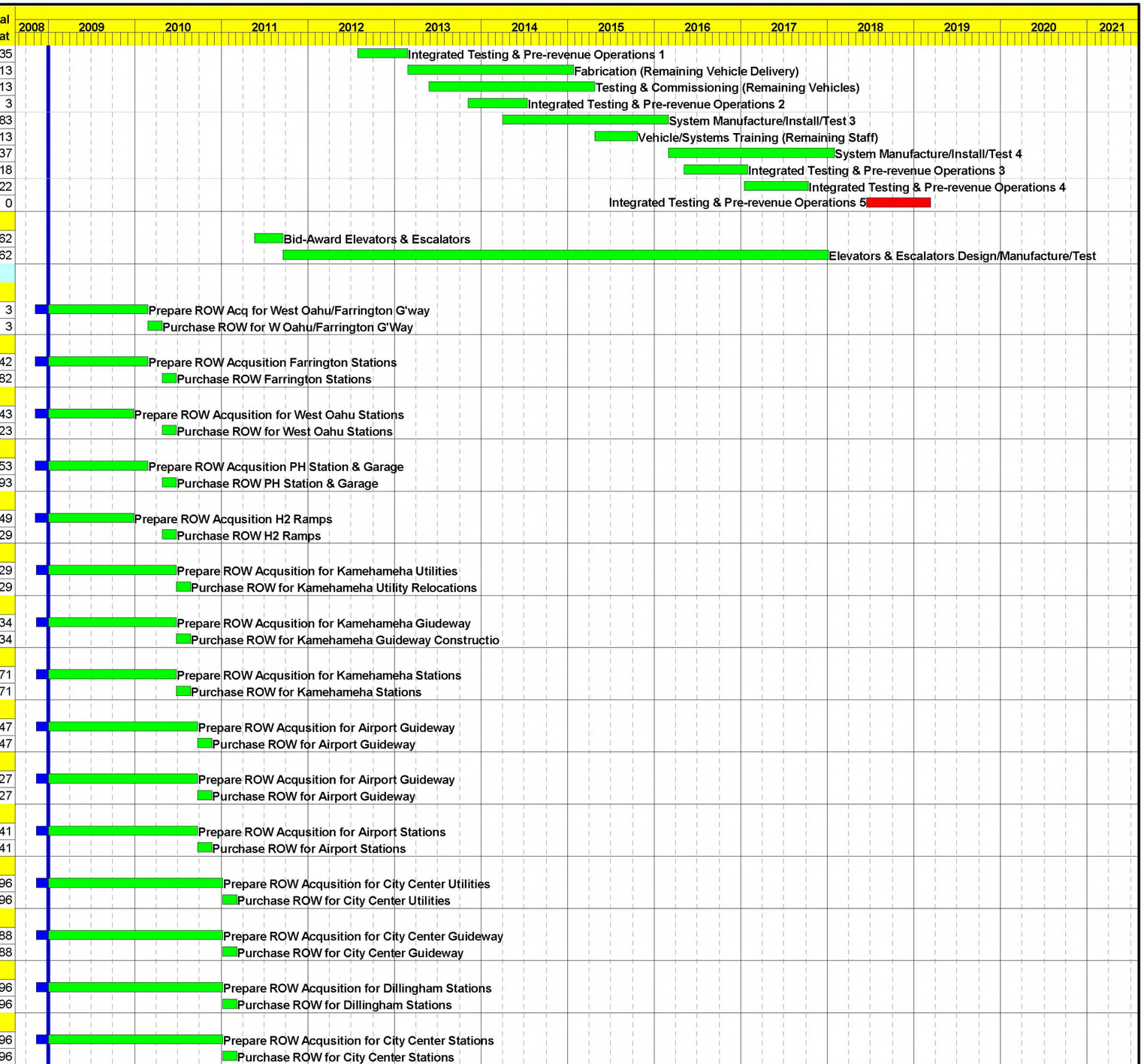

Data Date	31DEC08	Early Bar
Run Date	06FEB09 13:18	Progress Bar
Finish Date	11MAR19	Critical Activity

© Primavera Systems, Inc.

MA01

Sheet 5 of 8

Honolulu High-Capacity Transit Corridor Project
Master Schedule

Date	Revision	Checked	Approved

Activity ID	Activity Description	Orig Dur	Rem Dur	Early Start	Early Finish	Total Float
DBB575 Kaka'ako Stations (3) Construction						
Y010	Prepare ROW Acqusition for Kaka'ako Stations	365	735	14NOV08A	04JAN11	196
Y020	Purchase ROW for Kaka'ako Stations	60	60	05JAN11	05MAR11	196
West Oahu/Farrington Guideway						
DB1200 West Oahu/Farrington Guideway & Utilities						
P250	Prepare LONP Request for DB Guideway FD	30	30	03APR09	02MAY09	220
P270	Prepare LONP Request for DB Guideway Constr	30	30	03APR09	02MAY09	220
P260	FTA Review / Issue LONP for DB Guideway FD	45	45	30JUL09	12SEP09	132
P280	FTA Review / Issue LONP for DB Guideway Constr	45	45	30JUL09	12SEP09	132
W100	WO/F Guideway DB Contract Design	365	365	13NOV09	12NOV10	71
W110	WO/F Guideway DB Contract Sitework & Utilities	500	500	25APR10	06SEP11	123
W120	West Oahu/Farrington G'way DB Contract	1,170	1,170	25APR10	07JUL13	3
Farrington Station Groups						
SV240 Farrington Stations (3) Design						
R100	Prepare LONP Request for SV240	30	30	29MAY09	27JUN09	93
R110	FTA Review & Issue LONP for SV240	45	45	30JUL09	12SEP09	61
R120	Procure Farrington Station Design	120	120	13SEP09	10JAN10	61
R130	Farrington Station Design	365	365	11JAN10	10JAN11	61
DBB270 Farrington Stations (3) Construction						
R200	Bid-Award Farrington Stations	120	120	11JAN11	10MAY11	61
R210	Leeward/Waipahu Stations Substantial Completion	540	540	11MAY11	31OCT12	61
R250	Farrington Stations Construction	731	731	17SEP11	16SEP13	53
R260	Farrington Stations Systems Installation	180	180	20MAR13	15SEP13	53
West Oahu Station Group						
SV140 West Oahu Stations (3) Design						
X100	Procure West Oahu Station Design	120	120	18JUN10	15OCT10	109
X110	West Oahu Station Design	380	380	16OCT10	30OCT11	109
DBB170 West Oahu Stations (3) Construction						
X200	Bid-Award West Oahu Station	120	120	05FEB12	03JUN12	12
X210	West Oahu Stations Construction	700	700	13JUN12	13MAY14	3
X220	West Oahu Stations Systems Installation	180	180	09MAY13	04NOV13	3
Pearl Highlands Station & Garage Group						
SV245 Pearl Highlands Sta. and Garage Design						
R300	Prepare LONP Request for SV250	30	30	29MAY09	27JUN09	69
R310	FTA Review & Issue LONP for SV 250	45	45	30JUL09	12SEP09	37
R320	Procure Pearl Highland & Garage Design	120	120	13SEP09	10JAN10	37
R330	Pearl Highland & Garage Design	500	500	11JAN10	25MAY11	37
DBB275 Pearl Highlands Sta & Garage Construction						
R400	Bid-Award Pearl Highland & Garage Construction	120	120	26MAY11	22SEP11	37
R410	Pearl Highland & Garage Construction	935	935	23SEP11	14APR14	37
R420	Pearl Highland Station Systems Installation	180	180	05APR13	01OCT13	37
H2 Ramps Group						
SV230 H2 Ramps Design						
R500	Procure Pearl Highlands H2 Ramps Design	120	120	20MAR10	17JUL10	74
R510	Pearl Highlands H2 Ramps Design	365	365	18JUL10	17JUL11	74
DBB260 H2 Ramps Construction						
R600	Bid-Award Pearl Highlands H2 Ramps Construction	120	120	18JUL11	14NOV11	74
R610	Pearl Highlands H2 Ramps Construction	900	900	15NOV11	02MAY14	74
Maintenance Storage Facility						
DB200 Maint. & Storage Facility						
P670	Prepare the LONP Request for MSF	30	30	21SEP09	20OCT09	169
P675	FTA Review and Issue LONP for MSF	45	45	21OCT09	04DEC09	169
M100	MSF Design	720	720	03MAY10	21APR12	20
M110	MSF Construction Substantial Completion	1,300	1,300	03MAY10	22NOV13	20
M120	MSF DB Construction Final Completion	200	200	23NOV13	10JUN14	20
Kamehameha Guideway						
SV330 Kamehameha Guideway & Utility Design						
K105	Prepare LONP Request for SV330	30	30	29MAY09	27JUN09	110
K107	FTA Review & Issue LONP for SV 330	45	45	30JUL09	12SEP09	78
K108	Procure Kamehameha Utility & Guideway Design	120	120	13SEP09	10JAN10	78

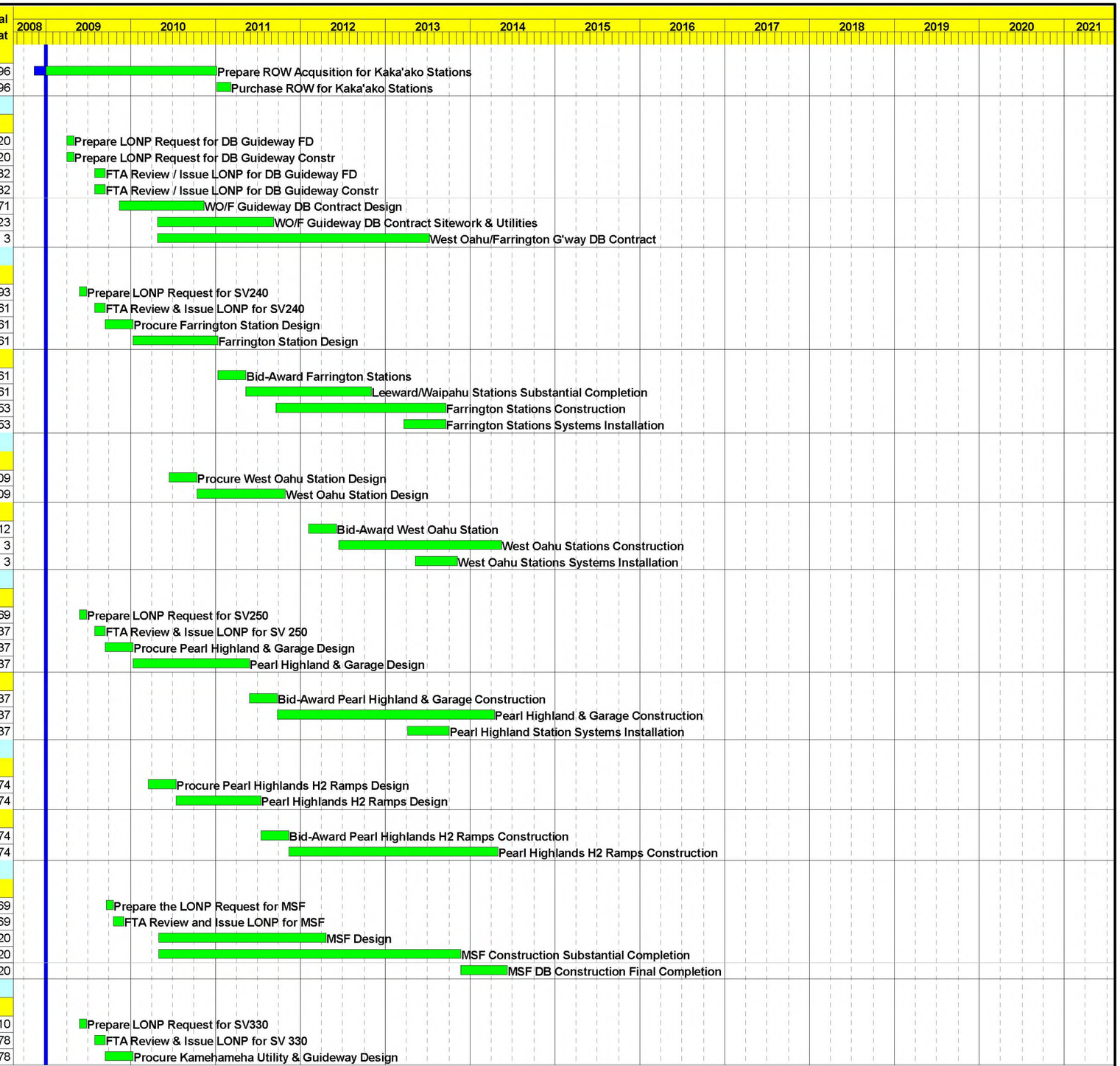

Data Date 31DEC08
Run Date 06FEB09 13:18
Finish Date 11MAR19

Early Bar
Progress Bar
Critical Activity

© Primavera Systems, Inc.

MA01

Sheet 6 of 8

Honolulu High-Capacity Transit Corridor Project
Master Schedule

Date	Revision	Checked	Approved

Activity ID	Activity Description	Orig Dur	Rem Dur	Early Start	Early Finish	Total Float
K120	Kamehameha Guideway Design	460	460	11JAN10	15APR11	78
K110	Kamehameha Utility Design	418	418	20MAR10	11MAY11	167
DBB350 Kamehameha Utility Relocations						
K200	Bid-Award Kamehameha Utility Relocation Contract	120	120	21MAY11	17SEP11	38
K210	Kamehameha Utility Relocation	425	425	18SEP11	15NOV12	38
DBB360 Kamehameha Guideway Construction						
K030	Obtain Constr Funding Kamehameha G'way	25	25	21MAY11	14JUN11	18
K300	Bid-Award Kahamehameha Guideway Contract	120	120	15JUN11	12OCT11	18
K310	Kamehameha Guideway Construction	1,150	1,150	13OCT11	05DEC14	18
Kamehameha Station Group						
SV340 Kamehameha Stations (2) Design						
J100	Procure Kamehameha Station Design	120	120	10NOV11	08MAR12	49
J110	Kamehameha Station Design	466	466	09MAR12	17JUN13	49
DBB370 Kamehameha Stations (2) Construction						
J200	Bid-Award Kamehameha Station	120	120	18JUN13	15OCT13	49
J210	Kamehameha Sitework	365	365	16OCT13	15OCT14	49
J220	Kamehameha Stations Construction	730	730	30APR14	28APR16	18
J230	Kamehameha Stations Systems Installation	180	180	06NOV15	03MAY16	18
Airport Guideway						
SV430 Airport Guideway & Utility Design						
G100	Prepare LONP Request for SV430	30	30	29MAY09	27JUN09	122
G110	FTA Review & Issue LONP for SV430	45	45	30JUL09	12SEP09	90
G120	Procure Airport Utility & Guideway Design	120	120	13SEP09	10JAN10	90
G130	Airport Utility Design	365	365	19JAN10	18JAN11	168
G140	Airport Guideway Design	600	600	20MAR10	09NOV11	22
DBB450 Airport Utility Relocations						
G220	Bid-Award Airport Utility	120	120	21MAY11	17SEP11	46
G230	Airport Utility Relocations	850	850	18SEP11	14JAN14	46
DBB460 Airport Guideway Construction						
G300	Bid-Award Airport Guideway	120	120	10NOV11	08MAR12	22
G310	Airport G'way Constr Contract	1,200	1,200	16MAR12	28JUN15	46
Airport Station Group						
SV440 Airport Stations (3) Design						
B100	Procure Airport Station Design	120	120	09MAR12	06JUL12	22
B110	Airport Station Design	466	466	07JUL12	15OCT13	22
DBB470 Airport Stations (3) Construction						
Z200	Bid-Award Airport Station Contract	120	120	16OCT13	12FEB14	22
Z210	Airport Sitework	365	365	13FEB14	12FEB15	22
Z220	Airport Stations Construction	900	900	28JUL14	12JAN17	22
Z230	Airport Stations Systems Installation	180	180	17JUL16	12JAN17	22
City Center Guideway						
SV530 City Center Guideway & Utility Design						
C100	Procure City Center Utility & Guideway Design	120	120	20MAR10	17JUL10	37
C110	City Center Utility Design	270	270	18JUL10	13APR11	37
C120	City Center Guideway Design	720	720	18JUL10	06JUL12	79
DBB550 City Center Utility Relocations						
C200	Bid-Award City Center Utility Contract	120	120	21MAY11	17SEP11	0
C210	City Center Utility Relocations	720	720	18SEP11	06SEP13	0
DBB560 City Center Guideway Construction						
C300	Bid-Award City Center Guideway Contract	120	120	07JUL12	03NOV12	79
C310	City Center Guideway Construction	1,250	1,250	22JAN13	24JUN16	0
Dillingham Station Group						
SV540 Dillingham Stations (3) Design						
H100	Procure Dillingham Station Design	120	120	05SEP12	02JAN13	338
H110	Dillingham Station Design	466	466	03JAN13	13APR14	338
DBB570 Dillingham Stations (3) Const.						
H200	Bid-Award Dillingham Station Contract	120	120	14APR14	11AUG14	338
H210	Dillingham Sitework	365	365	12AUG14	11AUG15	338
H220	Dillingham Stations Construction	900	900	24JAN15	11JUL17	338
H230	Dillingham Stations Systems Installation	180	180	13JAN17	11JUL17	338

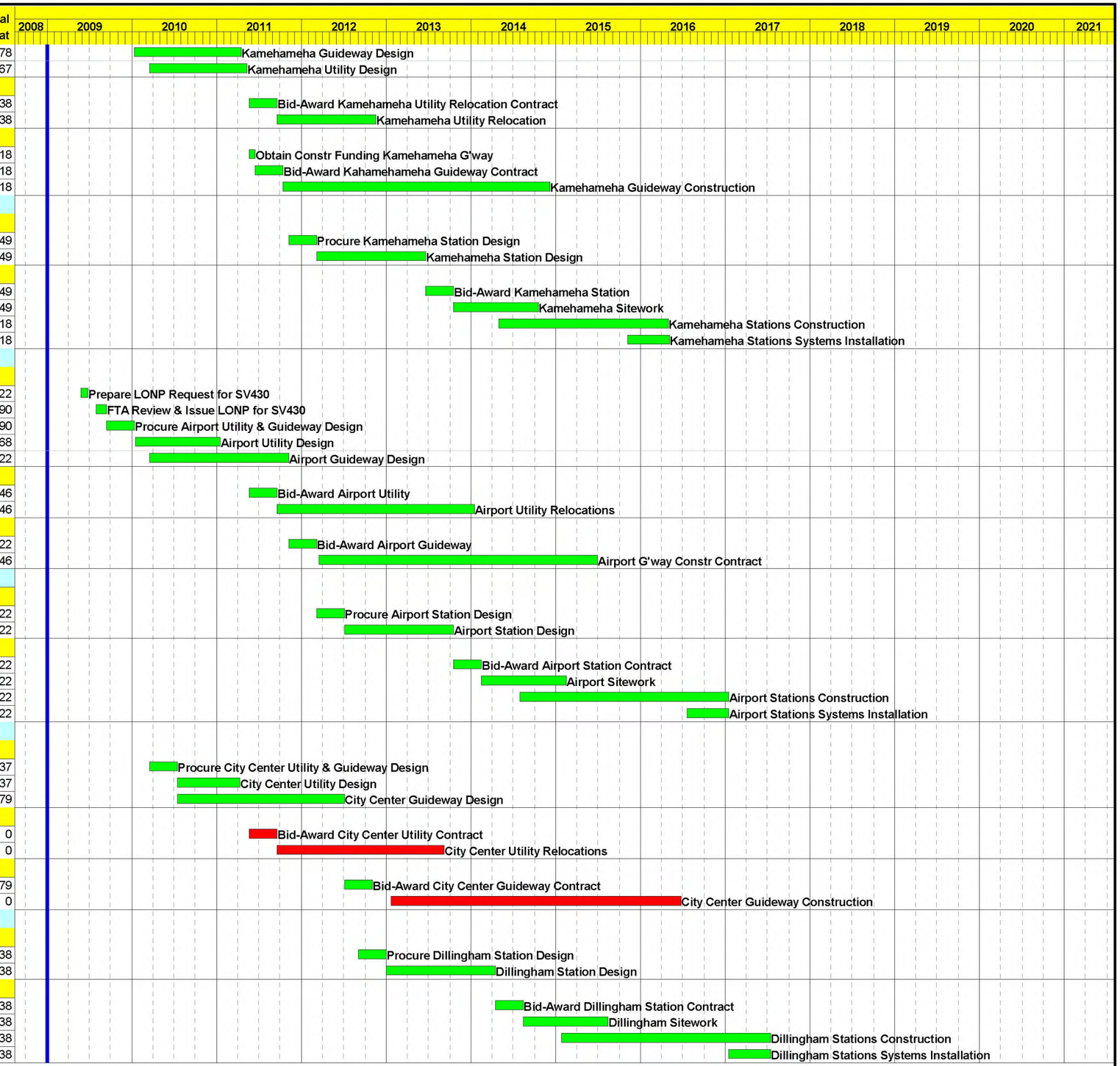

Data Date	31DEC08
Run Date	06FEB09 13:18
Finish Date	11MAR19

Early Bar
Progress Bar
Critical Activity

© Primavera Systems, Inc.

MA01

Sheet 7 of 8

Honolulu High-Capacity Transit Corridor Project
Master Schedule

Date	Revision	Checked	Approved

Activity ID	Activity Description	Orig Dur	Rem Dur	Early Start	Early Finish	Total Float
City Center Station Group						
SV542 City Center Stations (3) Design						
U100	Procure City Center Station Design	120	120	14DEC12	12APR13	68
U110	City Center Station Design	466	466	13APR13	22JUL14	68
BDD572 City Center Stations (3) Construction						
U200	Bid-Award City Center Stations Contract	120	120	23JUL14	19NOV14	68
U210	City Center Sitework	365	365	20NOV14	19NOV15	68
U220	City Center Stations Construction	900	900	28DEC15	14JUN18	0
U230	City Center Stations Systems Installation	180	180	27NOV17	25MAY18	20
Kaka'ako Station Group						
SV545 Kaka'ako Stations (3) Design						
Y100	Procure Kaka'ako Station Design	120	120	05SEP12	02JAN13	108
Y110	Kaka'ako Station Design	466	466	03JAN13	13APR14	108
DBB575 Kaka'ako Stations (3) Construction						
Y200	Bid-Award Kaka'ako Station	120	120	14APR14	11AUG14	108
Y210	Kaka'ako Sitework	365	365	12AUG14	11AUG15	108
Y220	Kaka'ako Stations Construction	930	930	18NOV15	04JUN18	10
Y230	Kaka'ako Stations Systems Installation	180	180	27NOV17	25MAY18	20
1	Start of Schedule	0	0	15SEP08A		

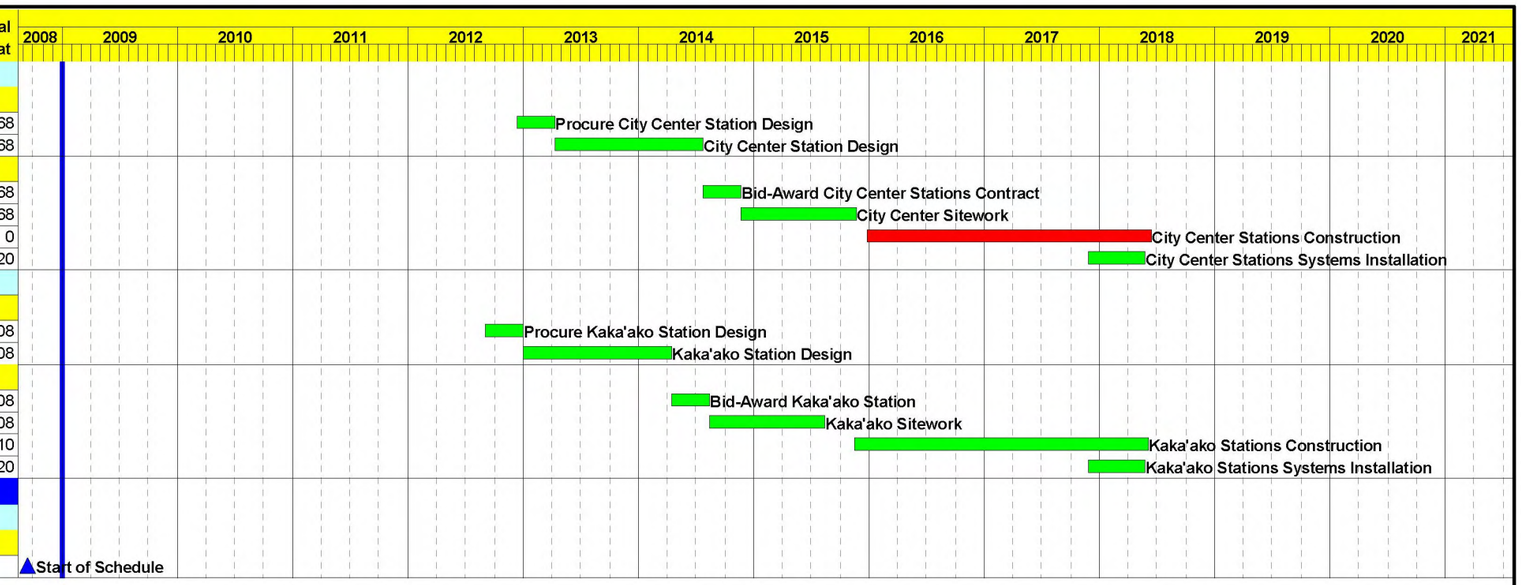

Data Date	31DEC08
Run Date	06FEB09 13:18
Finish Date	11MAR19

Early Bar
Progress Bar
Critical Activity

© Primavera Systems, Inc.

MA01

Sheet 8 of 8

Honolulu High-Capacity Transit Corridor Project
Master Schedule

Date	Revision	Checked	Approved